TATLER

1972

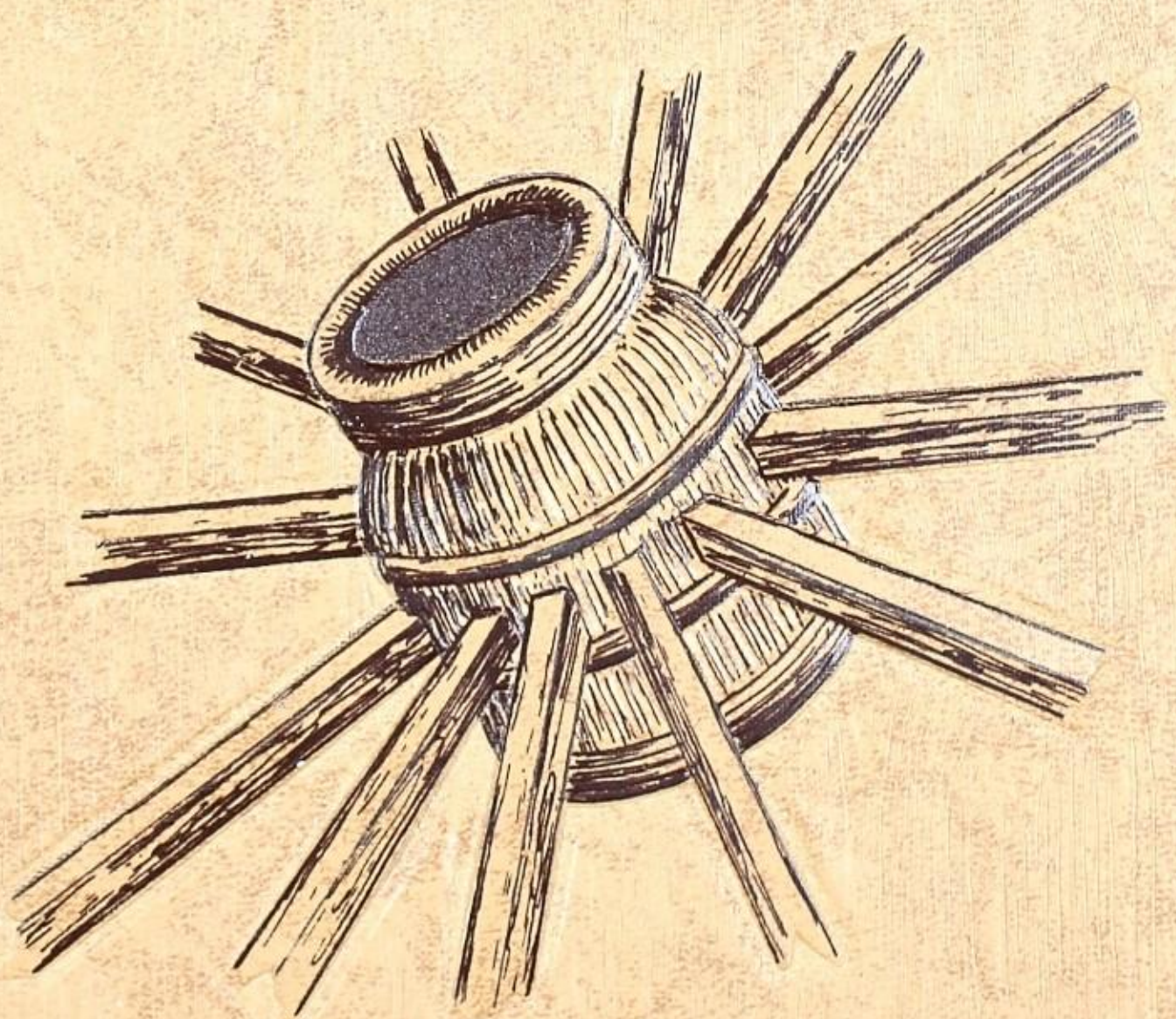

Courtenay Nelson

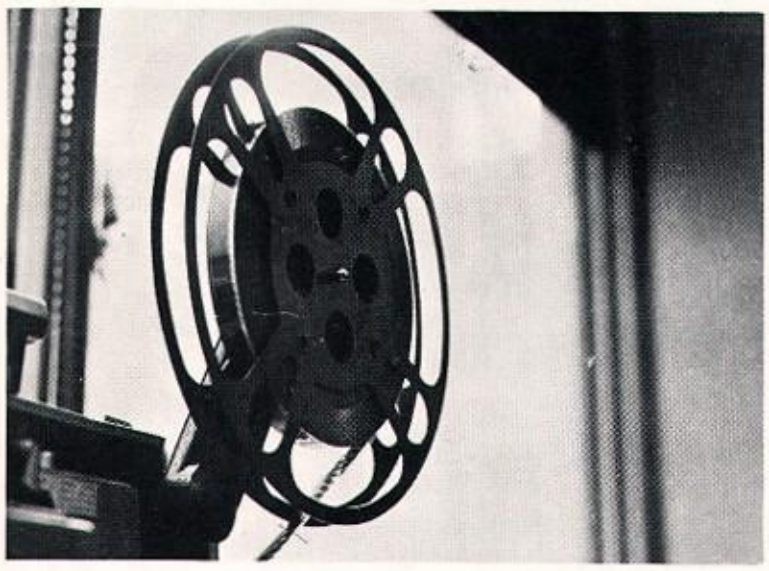

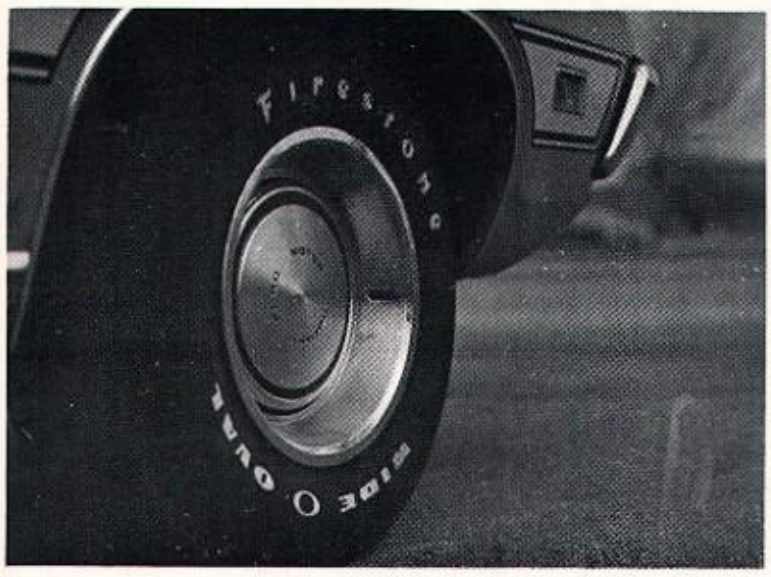

1972 TATLER

BIG WHEELS KEEP ON TURNING

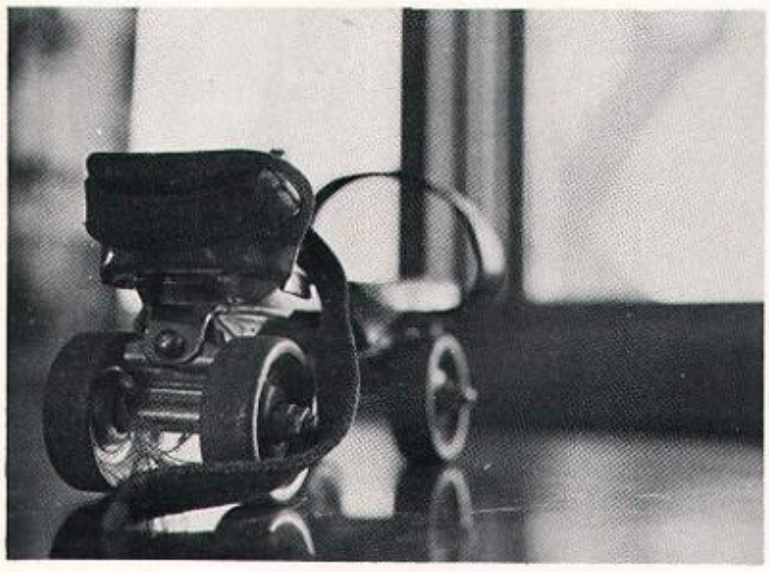

FACULTY . . . . . p. 2
ORGANIZATIONS . . . p. 16
ACTIVITIES . . . . . p. 38
SPORTS . . . . . p. 69
CLASSES . . . . . p. 80

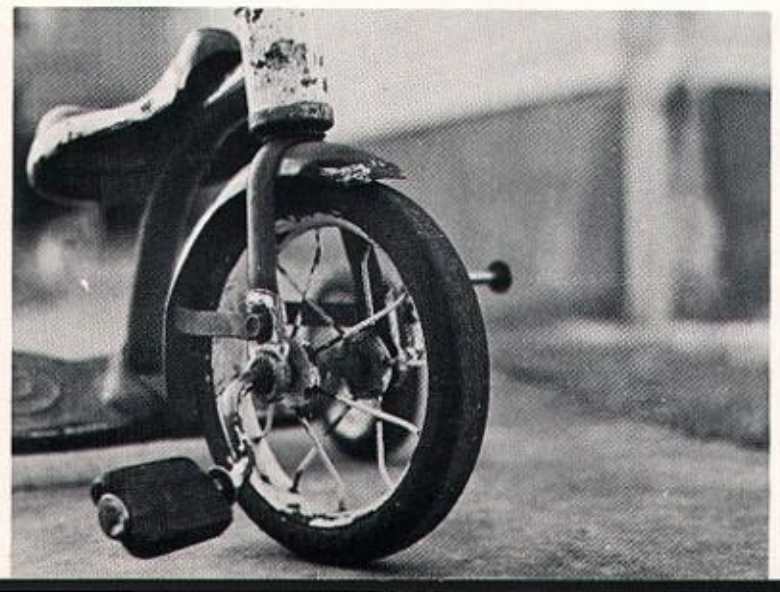

Rochelle High School
Rochelle, Illinois

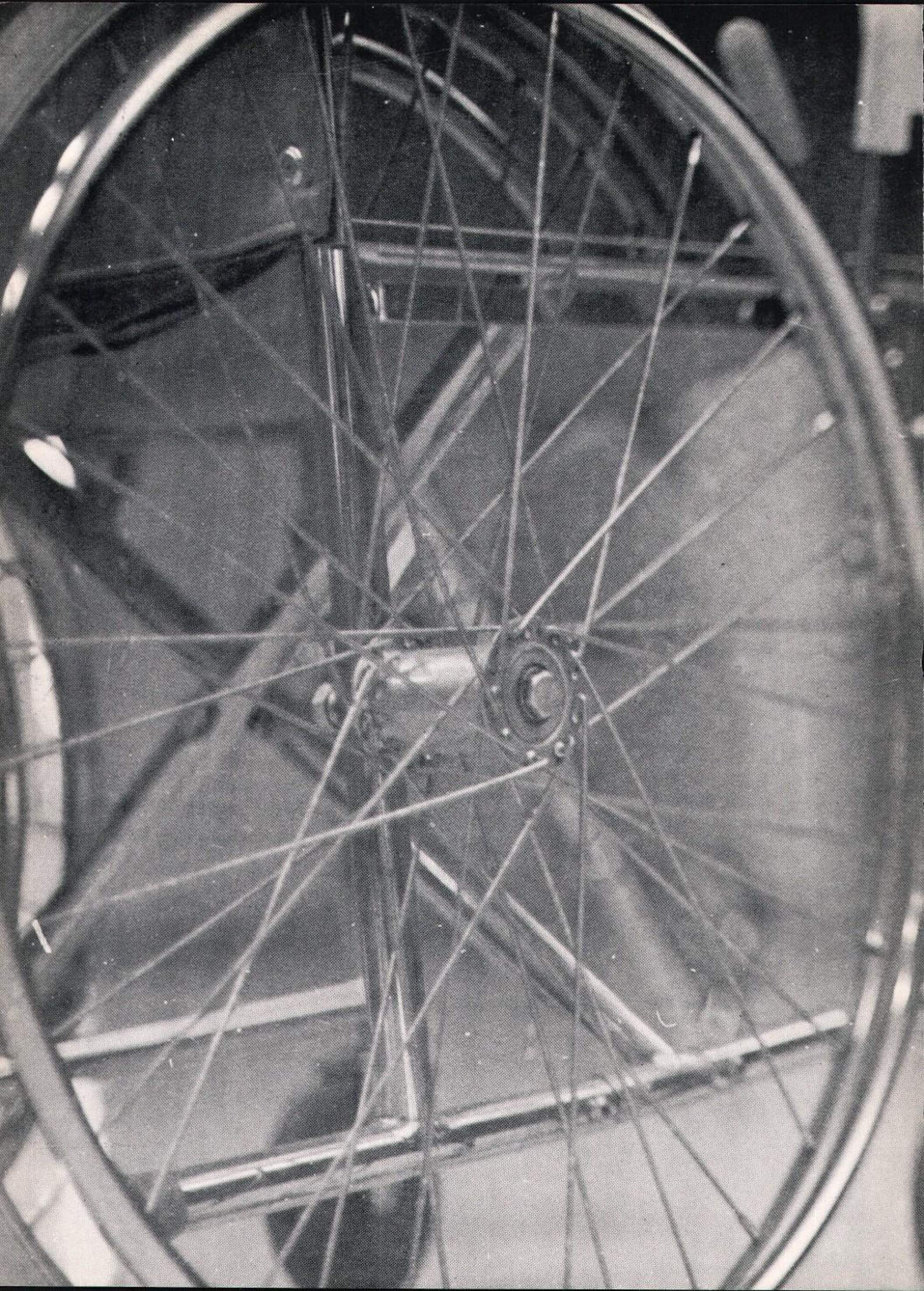

FACULTY

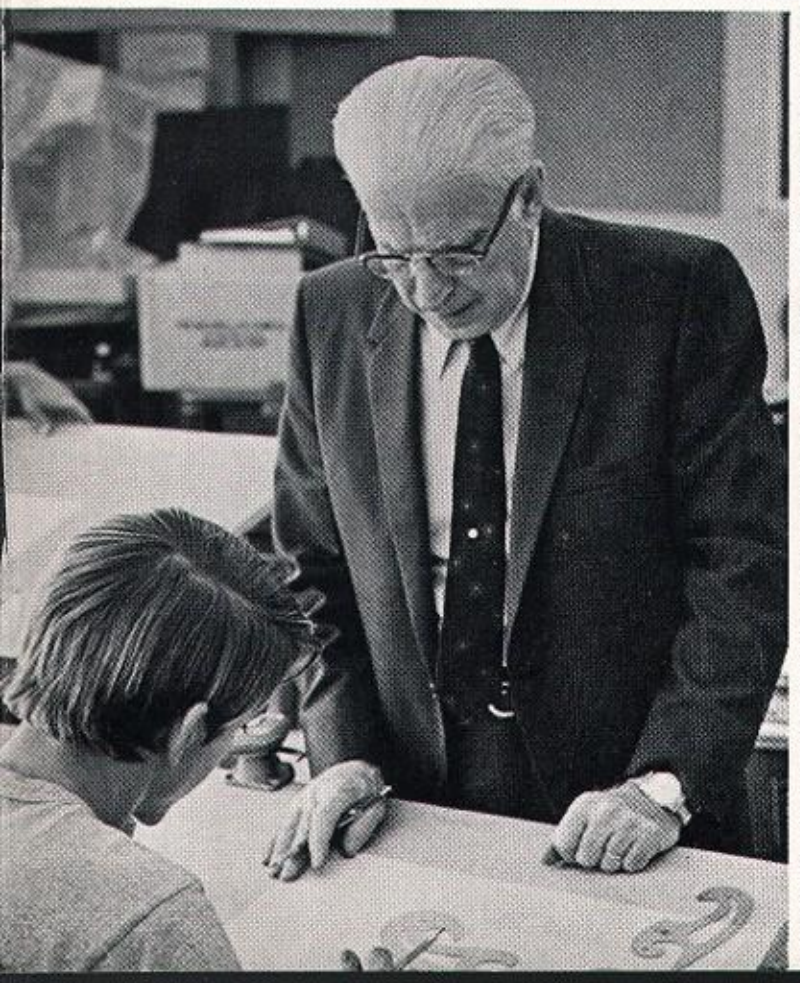

Board of Education. Standing: Sidney Piersma, Dr. Emmerson Fransen, Dr. Melvin Smith (superintendent), Wilbur Klenke, Wallace Timm. Seated: Dr. George Laubach (secretary), Theodore Jaeger, Jr. (President), Earl Hintzshe.

ADMINISTRATORS APPROVE POLICY CHANGES

The 1971-72 school year will long be hailed as a year when RTHS took a step toward better education. The citizens of the community voiced their support for RTHS by passing the school's tax referendum, thereby preventing further educational cutbacks. Students enjoyed new freedoms, such as double lunch periods and cafeteria study halls, with a choice of studying or watching TV. In addition to these changes, a change in the English curriculum has been planned for the 72-73 school year.

Dr. Melvin Smith, Superintendent

Mr. Harold Maris, Principal

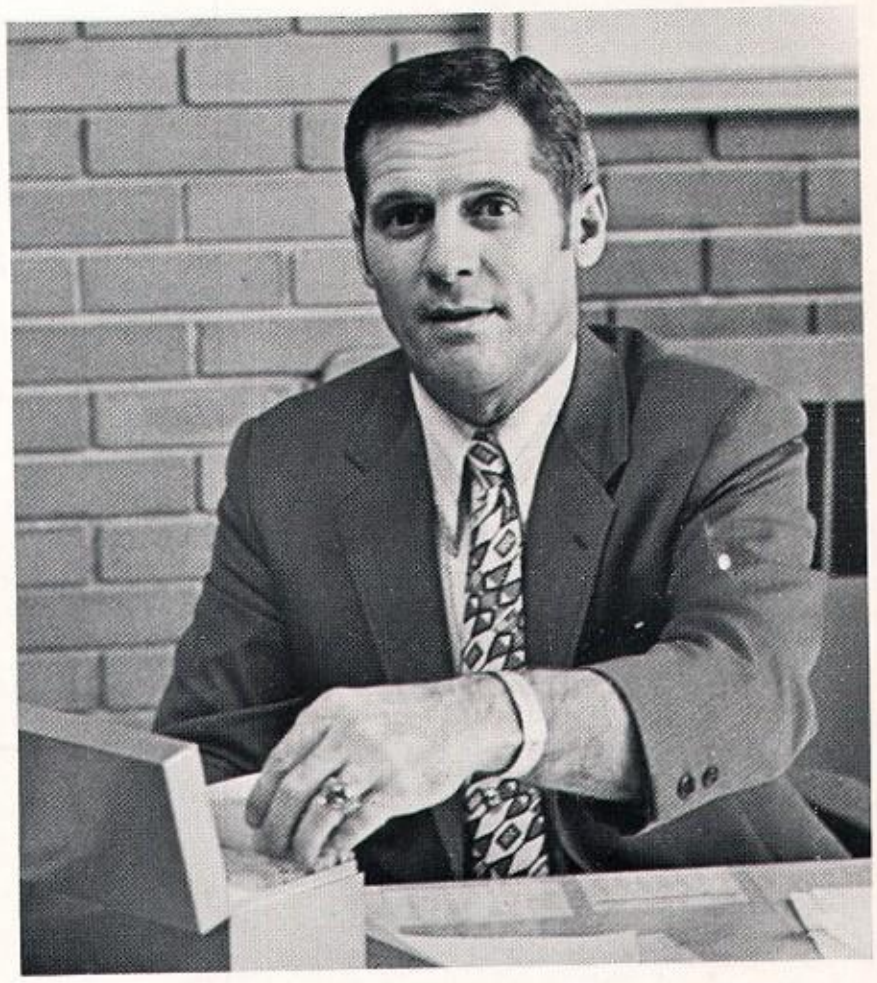

Mr. Harold Kissack, Assistant Principal

Mary Ellen Tracy,
Secretary

Eleanor Jennings,
Secretary

Mary Anderson,
Secretary

Martha Hinnergardt,
Counseling Secretary

Carolyn McGee,
Secretary

Willie Mae Parsons,
Bookkeeper

Pauline Olson,
School Nurse

Betty Kanitz,
Library Clerk

Custodians (Top Photograph): Betty Starnes, Chandler Kime, Joe Hockersmith, John Andes; (Bottom Photograph) Paul Starnes, Leslie Montgomery, Kenneth Witzel, Charles Miensma.

The cooks are Martha Johnson, Ruth Doerr, Elizabeth Anderson, Leona Heckman.

Bus Drivers (Top Photograph): R. Gibbons, H. Hutson, S. Zeuhl, D. Leifheit, C. Eaton, K. Mueller, P. Propst; (Bottom Photograph) J. Conway, G. Brown, W. Lambert.

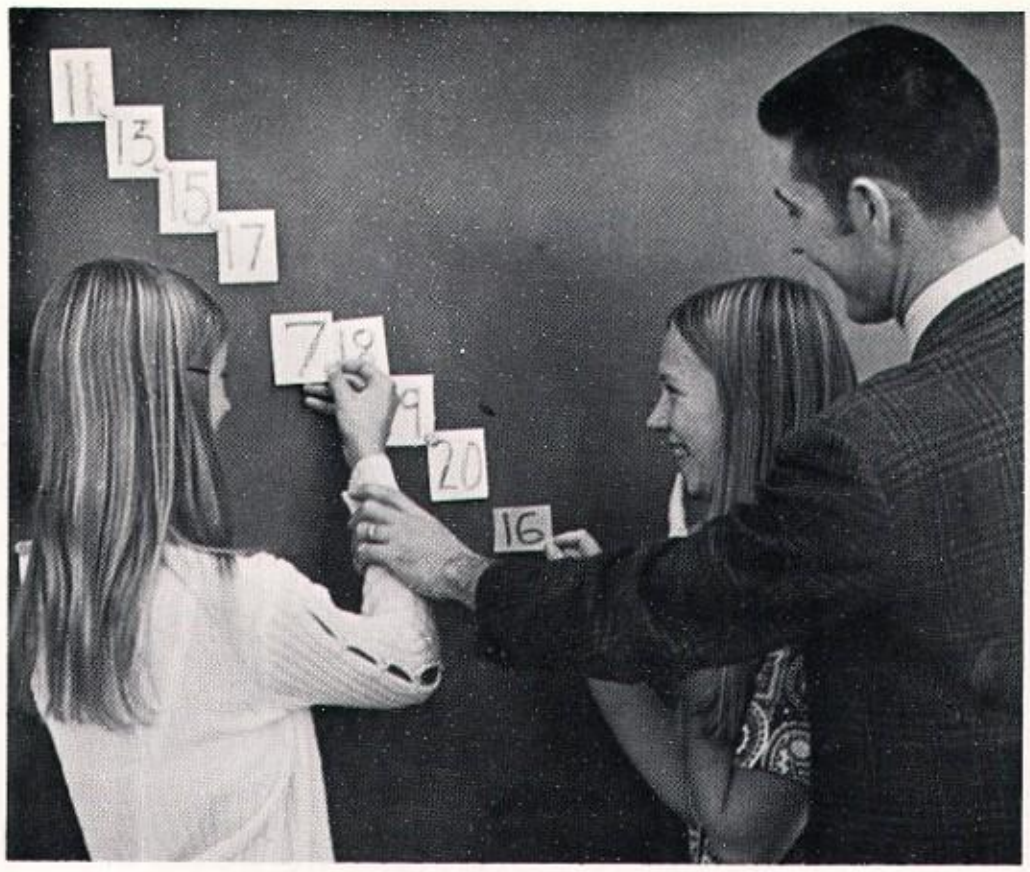

Of course 7 goes between 17 and 18. Would I lie to you?

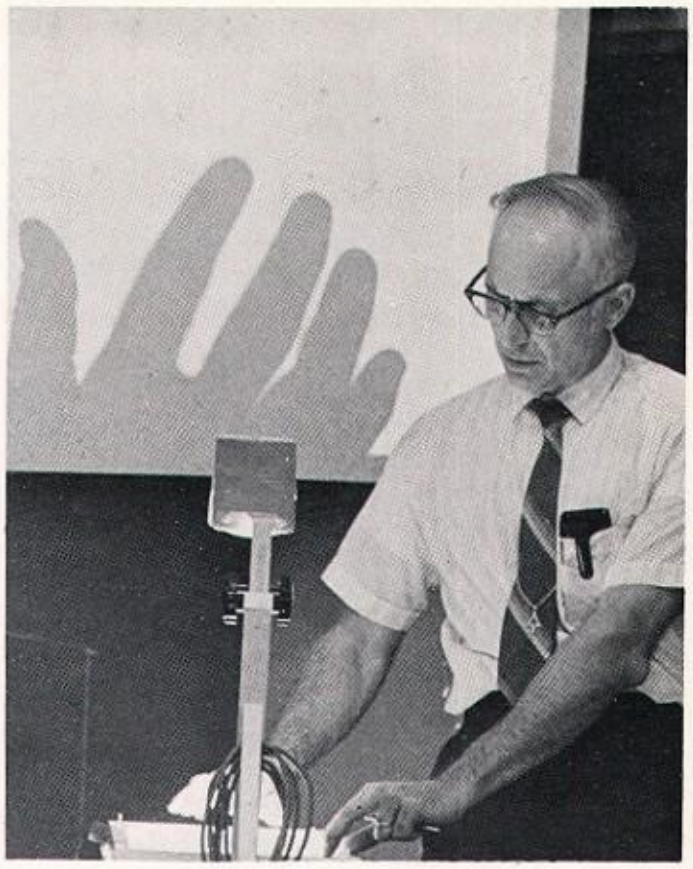

The door opened and a hand crept slowly in.

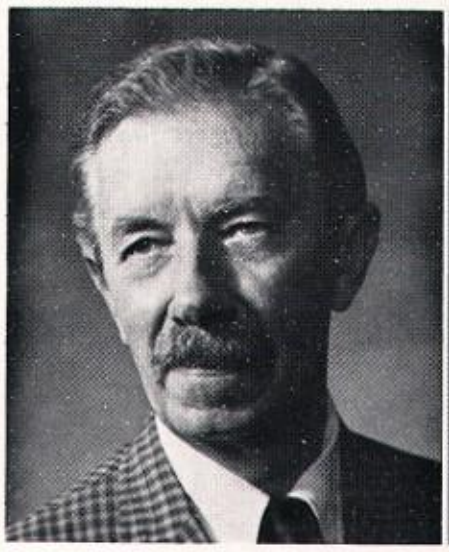

F. PATRICK ARMSTRONG
B.S., M.A.
English

HENRIETTA BASSLER
B.A., M.A.
English

JOYCE J. BRAKE
B.A.
English

JOHN R. BRINKER
B.A.
English

WALLACE C. BROOKS
B.S., M.S.
Guidance

GORDON L. CARLSON
B.S. in Ed., M.A.
Social Science

CLINTON G. CLARKE
B.A.
Speech

JOEL J. COLBERT
B.S. in P.E.
Physical Education

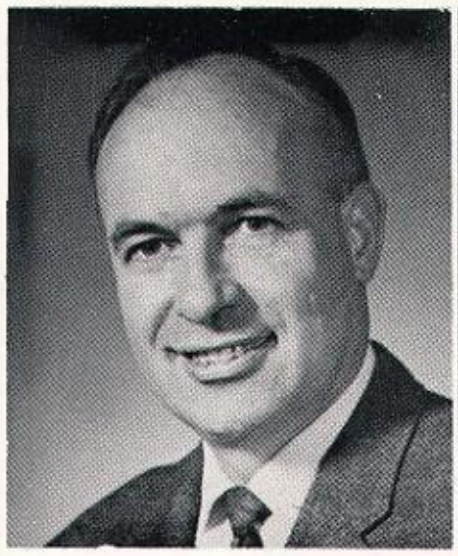

EVERETTE H. COOLEY
B.S., M.S.
Biology

GLENN W. CURL
B.S., M.S.
Agriculture

LINDA DINGES
B.S.
Business

VICKI DINGES
B.A.
Latin, English

GEORGE R. DYCHE
B.A.
Social Science

JON E. EDWARDS
B.A.
English

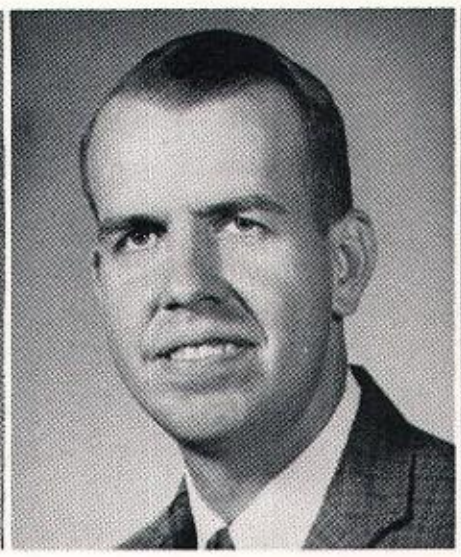

CHARLES R. ENGEL
B.S. in Ed., M.M.
Music

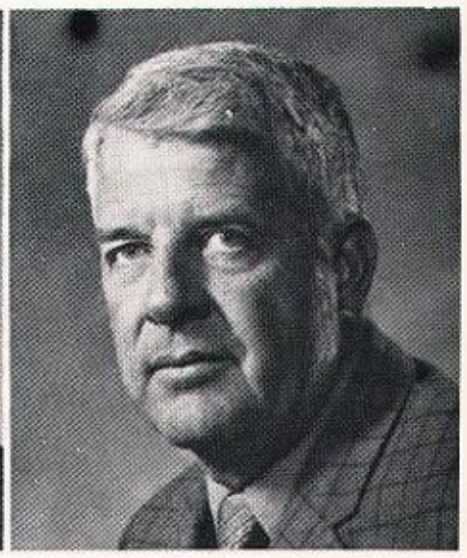

ROBERT H. ERWIN
B.S., M.S.
Mathematics

Boy, I sure learn a lot from Sesame Street.

Cut that out!

PETER FADER
B.A.
Biology, Health

HARVEY L. FOLKERTS
B.A., M.A.
English

BETTY D. FOWLER
B.S., M. in Ed.
Guidance

LARRY R. GENTRY
B.S. in Ed.
Physical Education

Late again? Take your seat.

No, I never hit my thumb.

MARY JANE GIBSON
B.A., M.A.
Librarian

WILLARD H. GIESKE
B.S. in Ed., Ph.M.
MUSIC

JANIS L. GILBERT
B.A.
English

ROBERT W. GINGERICH
B.S. in Ed., M.A.
Social Science

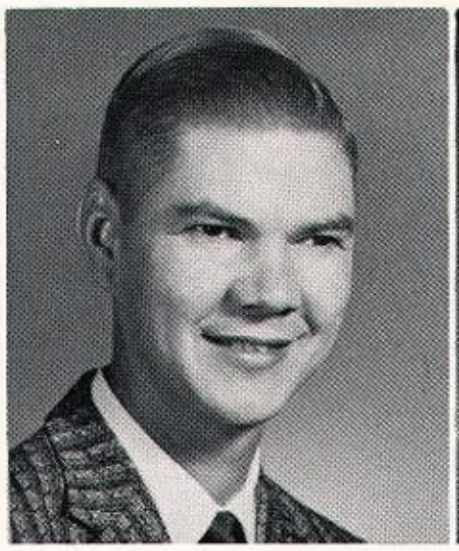

LEONARD E. GORSEGNER
A.B., M.A.
Mathematics

SAM J. GRABER
B.A., M.A.
Social Sciences

NORRIS GROVES
B.A., M.A.
Biology

ELMER L. GUIO
B.E., M.A.
Industrial Arts

This is the last pass I'm writing for you, so don't let it happen again.

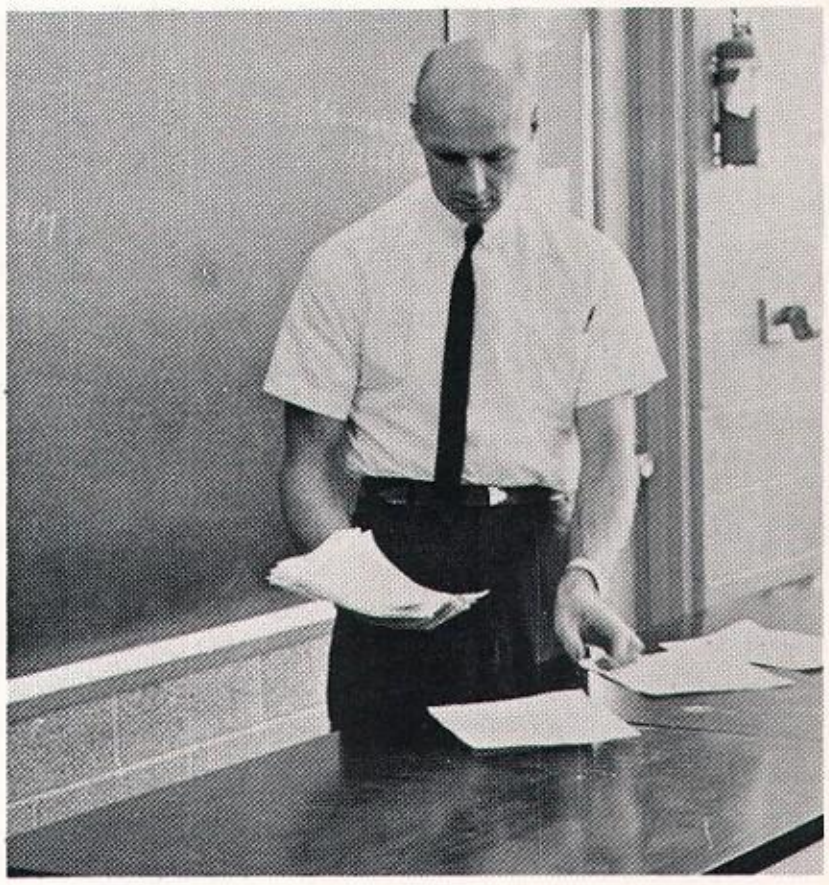

At least he got his name right.

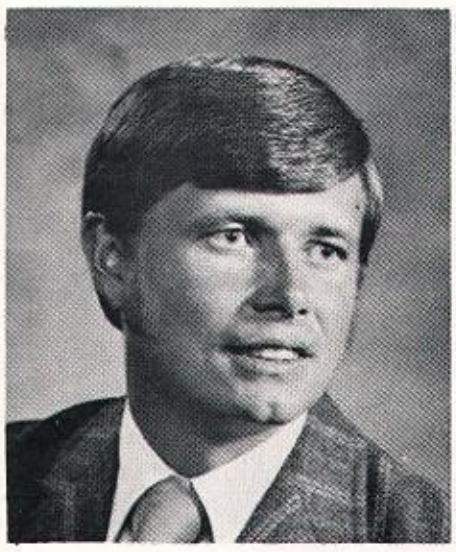

WILBUR M. HANSON
B.S. in Ed., M.S.
Physical Education
Driver Education

RUTH HART
B.S.
Business

NAOMI HIMES
B.S.
Home Economics

MILDRED I. KACZMAREK
B.S.
Librarian

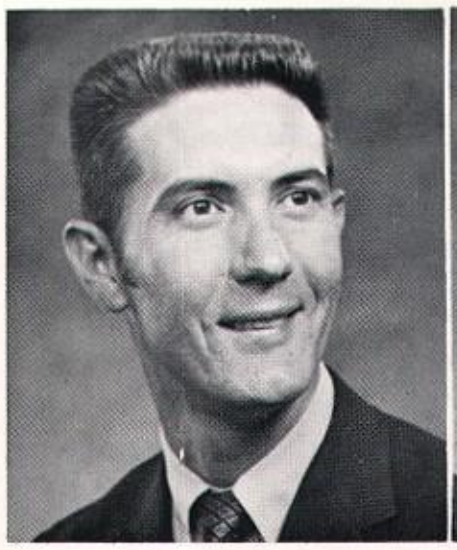

DANIEL A. KERESTES
B.S., M.S.
Mathematics

PEGGY KOPEC
B.S.
Physical Education

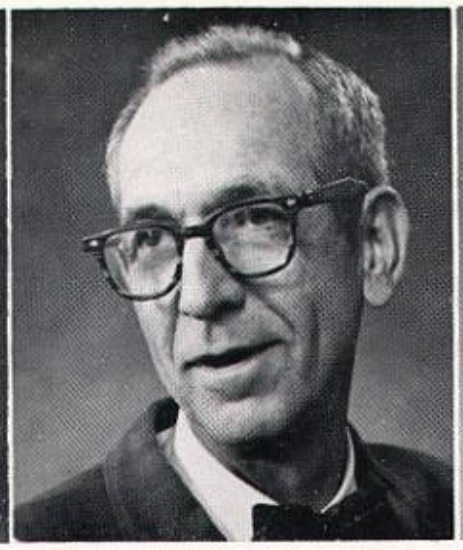

FRANKLIN E. KRUGER
B.S., M.S.
Art

BYFORD R. KYLER
B.S., M.S.
Physics

RUTH E. LUSARDI
B.S., M.S.
Home Economics

DONALD R. MAASKE
B.S., M.S.
Mathematics

ARTHUR G. MARGHEIM
B.A., M.A.
Guidance

JOANNE E. MAYES
B.A., M.A.
English

Once upon a time....

Now some real fun. Quadratic equations!

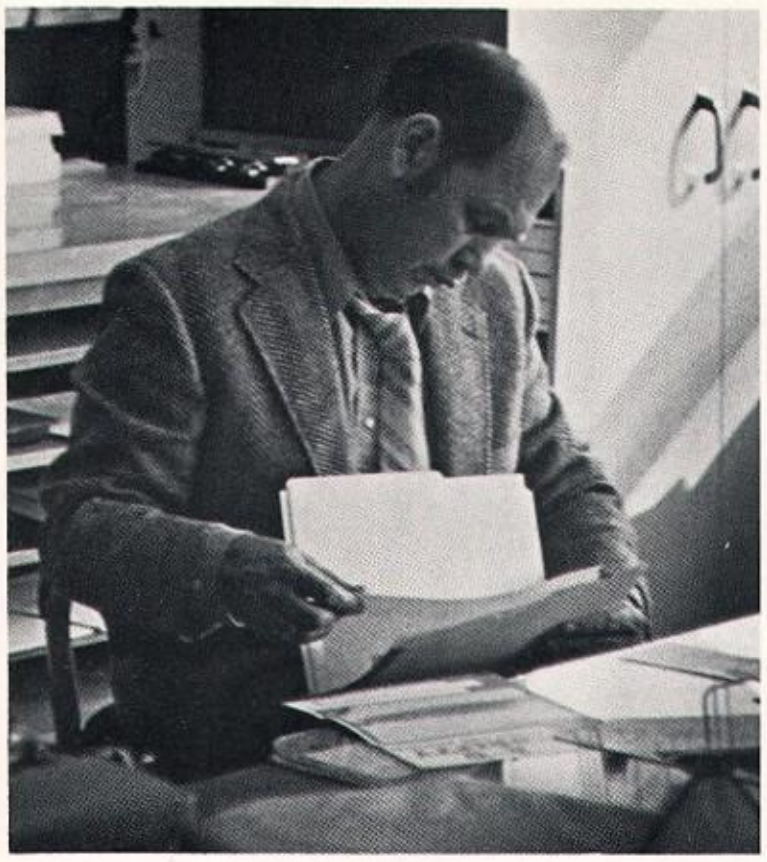

New Milford can't be on our basketball schedule.

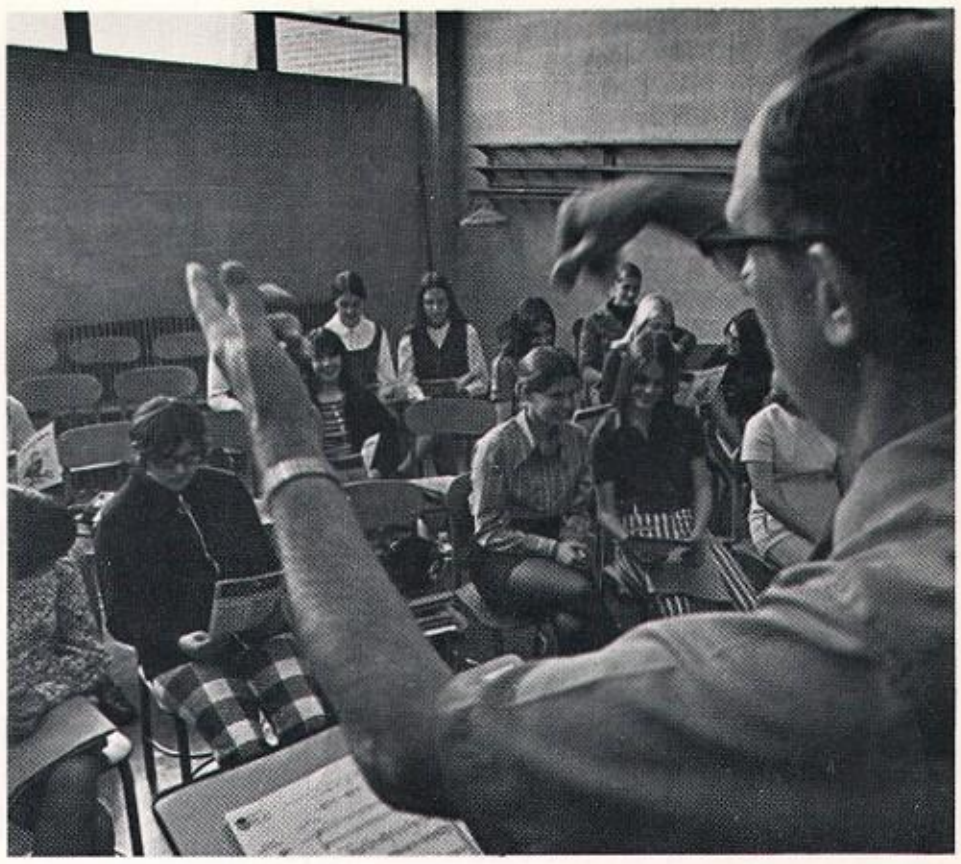

Come on, girls, let's get together.

LARRY H. McSWEGIN
B.S., M.S.
Business

DEL W. MULLY
B.A.
Athletic Director
Driver Education

COURTENAY M. NELSON
B.S., M.S.
Chemistry

WALLACE E. PETERSON
A.B.
Mathematics

ALFRED REYNOLDS
B.A. in Ed.
English

TERRY K. RODERICK
B.A., M.A.
Music

DONALD L. ROMES
B.S., A.A.
Business

RONALD A. SCHOPP
B.S.
Industrial Arts

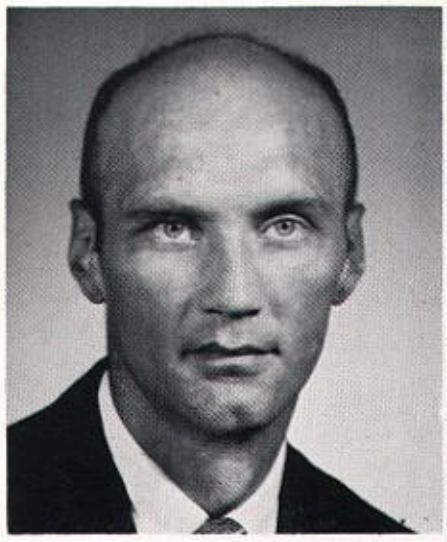

RICHARD M. SCHUTTE
B.S., M.S.
Science

LEROY A. SHOEMAKER
B.S., M.S.
Agriculture

LEONARD M. SKOGLUND
B.E., M.S.
Industrial Arts

DEANNIE L. SPRINGMIRE
B.S.
Physical Education

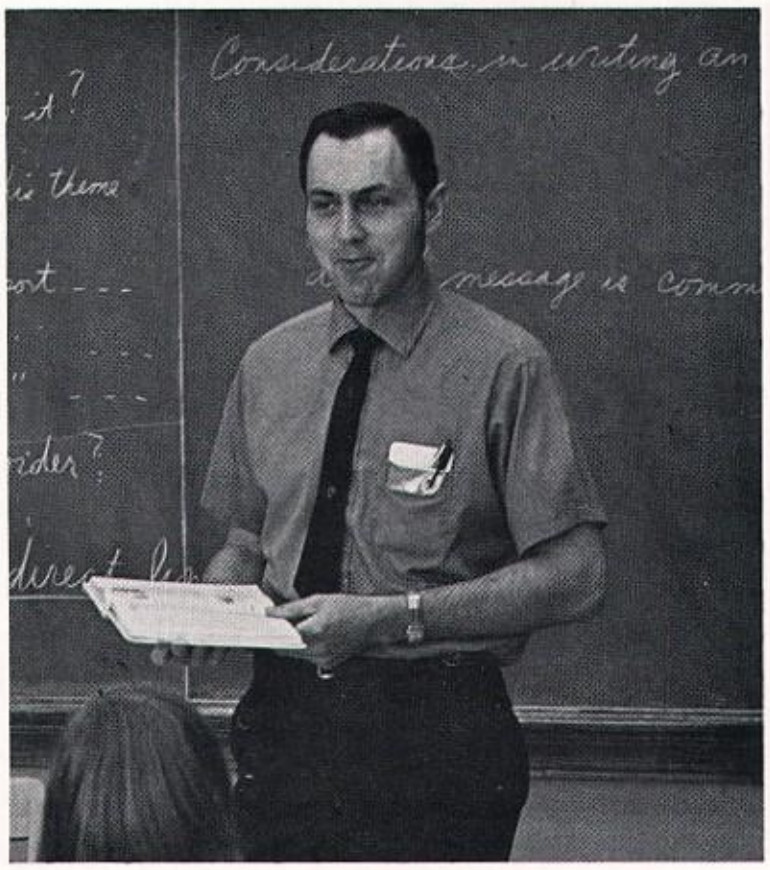

Where's the cuspidor?

Remember, Walt Disney started with a mouse.

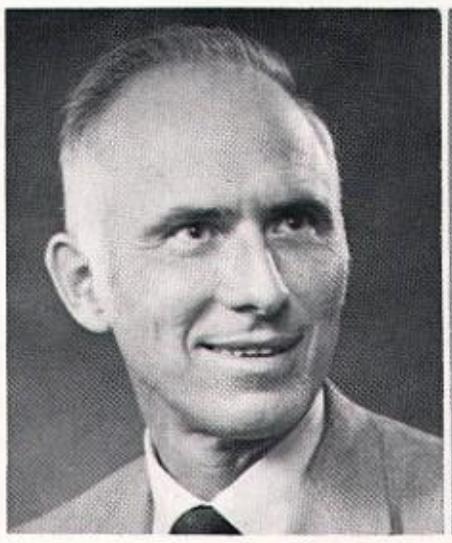

LESLIE E. SPRINGMIRE
B.S., M.S.
Industrial Arts

HOWARD D. STAHLHEBER
B.A., M.S.
Spanish

GROVER C. STEVENS
B.S. in Ed., M.S.
Physical Education
Driver Education

ROSALIA S. STOTMEISTER
B.S., M.A.
English

MARGUERITE D. THOMAS
B.S.C., M.S.
Social Studies

JEANNE M. UTZ
B.S.
French

SHARON WALKER
B.S.
Home Economics

JANET E. WALLIS
B.S. in Ed., M.S.
English, Spanish

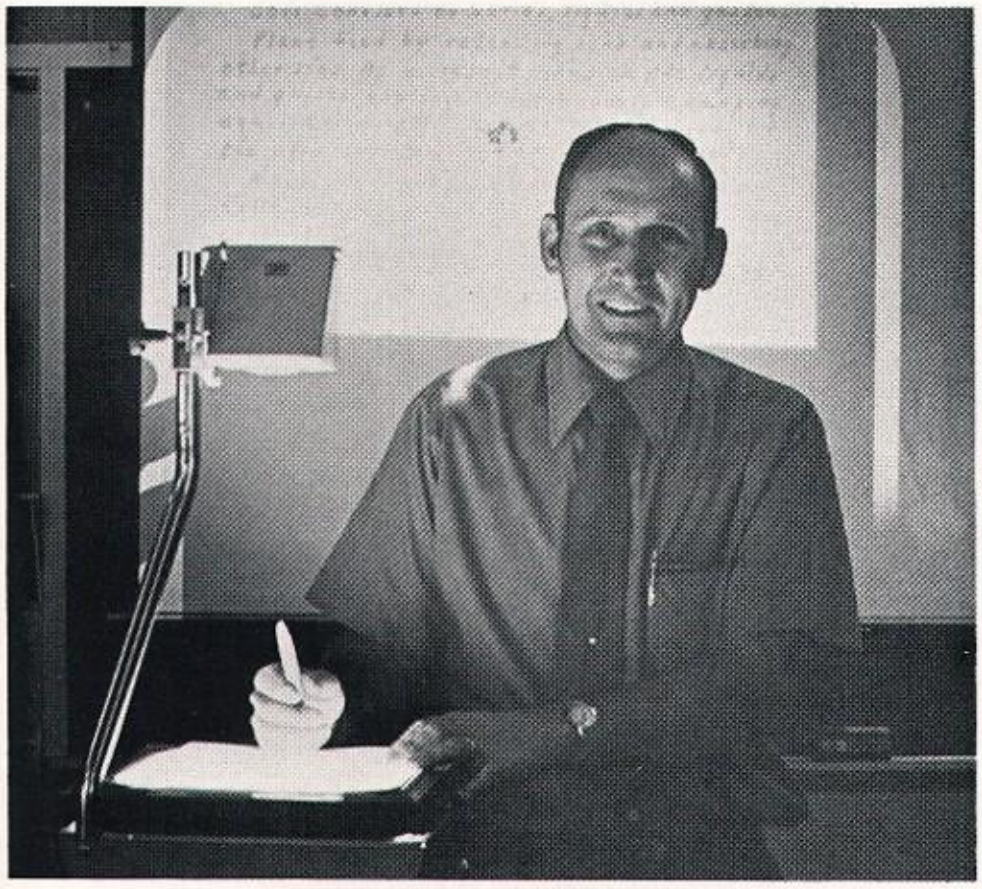

I use this machine to check the fine print in my contract.

Thank goodness, there's nothing here but pictures.

GERALD O. WINE
B.S. in Ed., M.S.
Business

WALLACE C. YENERICH
B.A., M.A.
Mathematics

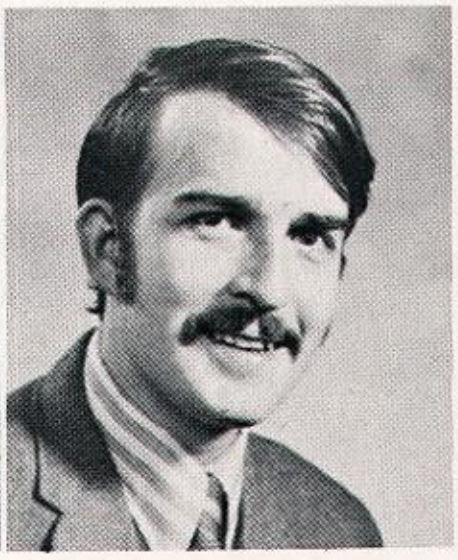

ROBERT J. ZAWISLAK
B.S.
Science

Front row: B. Bybee, S. Erwin, D. Whitmore; second row: N. Havens, D. Murphy, K. Putzstuck, M. McCarthy; third row: M. Snyder, N. Wine, R. Speed, B. Cawley, T. Koritz; last row: D. Upah, J. Colville, J. Harper, R. Carr, and C. Loyd.

STUDENT COUNCIL ACTIVE

Double, double,
Toil and trouble,
Students burn,
Administration bubbles.

The Student Council had an active year. Variety Review was a success and raised $380 for AFS activities. At Christmas time the council sponsored a sock hop and took donations for gifts for children at Saint Vincent's orphanage.

Besides sponsoring projects for others, council members enjoyed festivities of their own. In March the council held a bowling party followed by a "tube steak" supper. They also enjoyed a hay ride and a picnic shared with AFS.

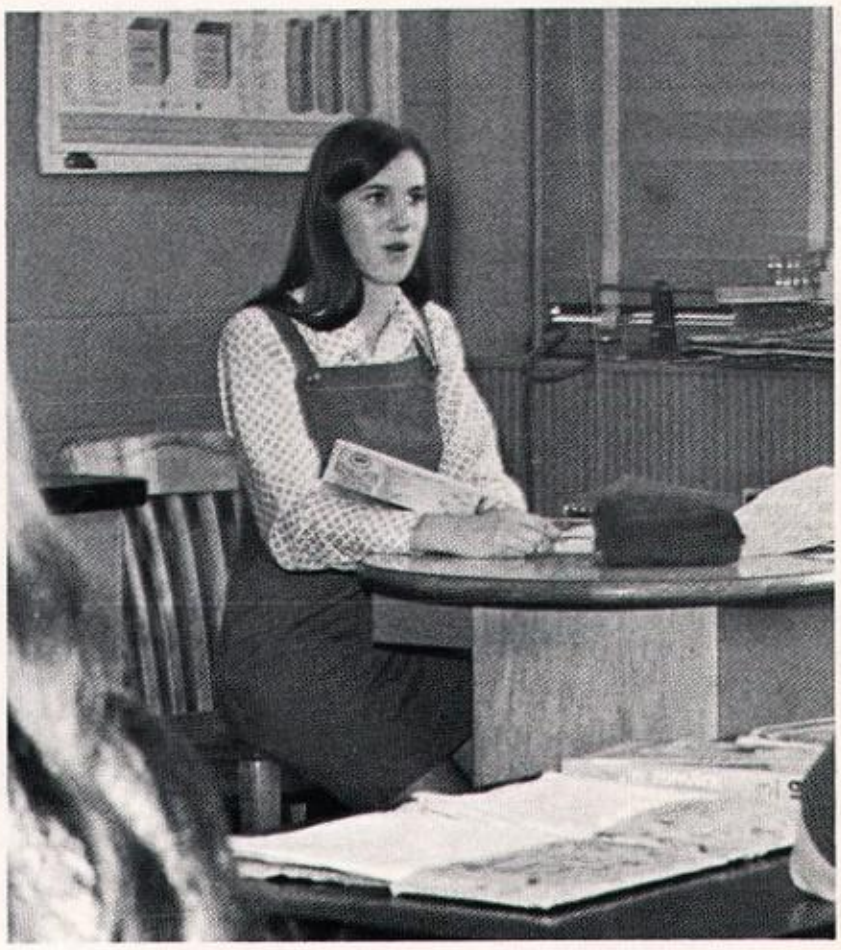

Council president Cindy Babb leads a business meeting.

Front row: C. Garver, D. Russell, S. Nyberg; second row: C. Hubbard, T. Ferrari, C. Johnson, C. Carson, K. Kamps; third row: S. Crum, L. Cornwell, D. Bookhart, C. Quinn, M. Ziliak; last row: D. Gruben, R. Grace, C. Babb, C. Lowery, and P. Alongi.

Faces of council members reflect various moods during a discussion of attendance at meetings.

Nicki Wine and Nancy Havens examine pennants for school use.

AFS HOSTS BRAZILIAN STUDENT

Waleska was welcomed by Dr. Smith, Mr. Curl (AFS advisor), Janice and Mrs. Neuliep (host family).

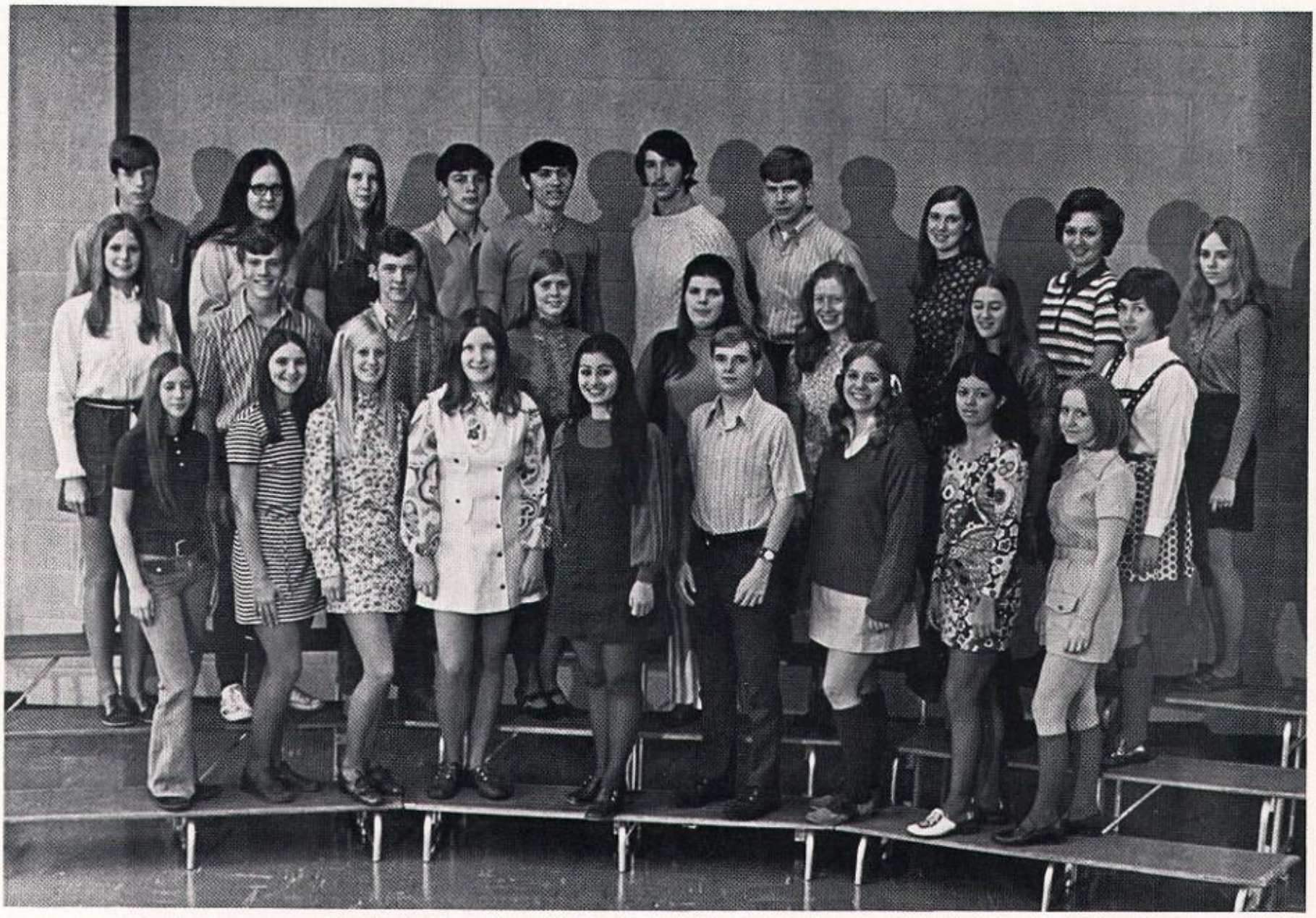

AFS members are, Front Row: M. Fleming, B. Mellor, J. Erickson, S. Laubach, W. Trindade, T. Giese, J. Hanke, M. Valdivieso, J. Kingsbury. Second Row: M. Millotte, R. Goelitz, R. Shields, C. Quinn, M. Snyder, C. Cooley, N. Curl, S. Crum. Third Row: D. Upah, J. Pharris, M. Massey, J. Colville, J. Harper, C. Loyd, B. Handel, C. Babb, M. Macklin, P. Lohrmann.

Waleska Trindade was greeted by the community at a reception sponsored by AFS.

Waleska describes her home to AFS officers M. Millotte, treasurer; S. Crum, secretary; R. Goelitz, vice-president; and J. Harper, president.

AFS advisors Mrs. Thomas and Mr. Curl enjoy Walesko's description of Brazil.

SPANISH STUDENTS SPEND EASTER VACATION IN MEXICO

Spanish Club officers J. Allen, M. Baker, S. Crum and J. Peck examine a tapestry depicting the bull fight.

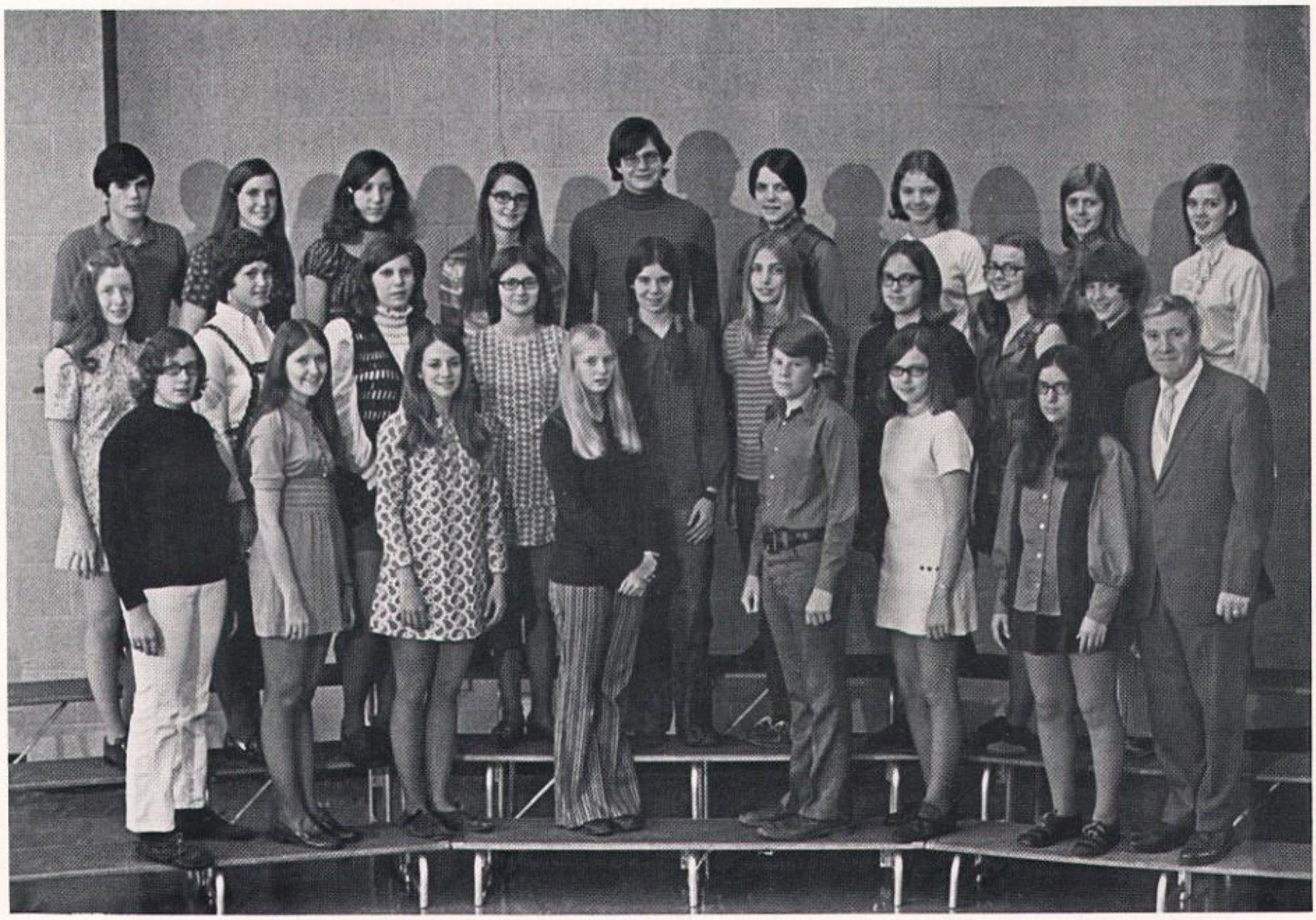

Front row: T. Ferrari, S. Furman, N. Beck, B. Charnock, S. Erwin, R. Buckalew, S. Slack, Mr. Stalheber (advisor); second row: C. Cooley, S. Crum, T. Jungels, C. Heimbuck, D. Doner, K. Peck, T. Boll, M. McCarthy, M. Baker; third row: J. Landis, C. Babb, S. Mitchell, C. DeRaad, D. Ledlie, P. Faulkner, J. Allen, C. Quinn, and L. Cornwell.

First row: B. Colville, D. Fell, J. Golt, K. Singer, S. Cleveland, K. Baker, C. Alongi, T. Kirk, W. Olson, B. Salazar; second row: C. Garver, T. Grigsby, C. Troop, I. Jennings, B. Bigelow, D. Davey, M. Rahn, L. Elliott, L. Ujcic, J. Anderson; third row: C. Pace, J. Ellis, C. Dicus, L. Clue, K. Hann, M. Cochrane, K. Putzstuck, D. Nelson, J. Neuliep, D. Gruben, M. Ziliak; fourth row: C. Van Kirk, Reineck, P. Barnes, J. Friemuth, P. Cross, J. Marcus, B. Felker, D. Van Kirk, N. Walker, Miss Fowler (advisor).

To brighten up the Easter holiday at American nursing home, HCC members J. Golt, B. Bigelow and D. Davey decorate an Easter-egg tree for the patients.

HEALTH CAREERISTS WORK FOR BETTER WORLD

Front row: S. Walker, J. Reyes, B. Cross, D. Johnson, C. Bonjes, Mrs. Himes (advisor), L. Hutson, L. French, D. Fell, R. Pena, K. Rhodes. Second row: Mrs. Stoda, C. Ludwig, C. Berg, E. Pace, V. Spring, W. Schabacker, M. Weber, V. Lowe, L. Pace, N. Scott, Mrs. Lusardi (advisor). Third row: N. Papke, L. Broitzman, V. McCammon, J. Anderson, D. Jaeger, C. Papke, L. Plumley, L. Ludwig, E. Smith, N. Reed, R. Reints.

FHA PLUNGES AHEAD

Planning ahead for Future Homemakers of America are the officers, C. Papke, treasurer; C. Berg, president; N. Reed, vice-president; and R. Reints, secretary.

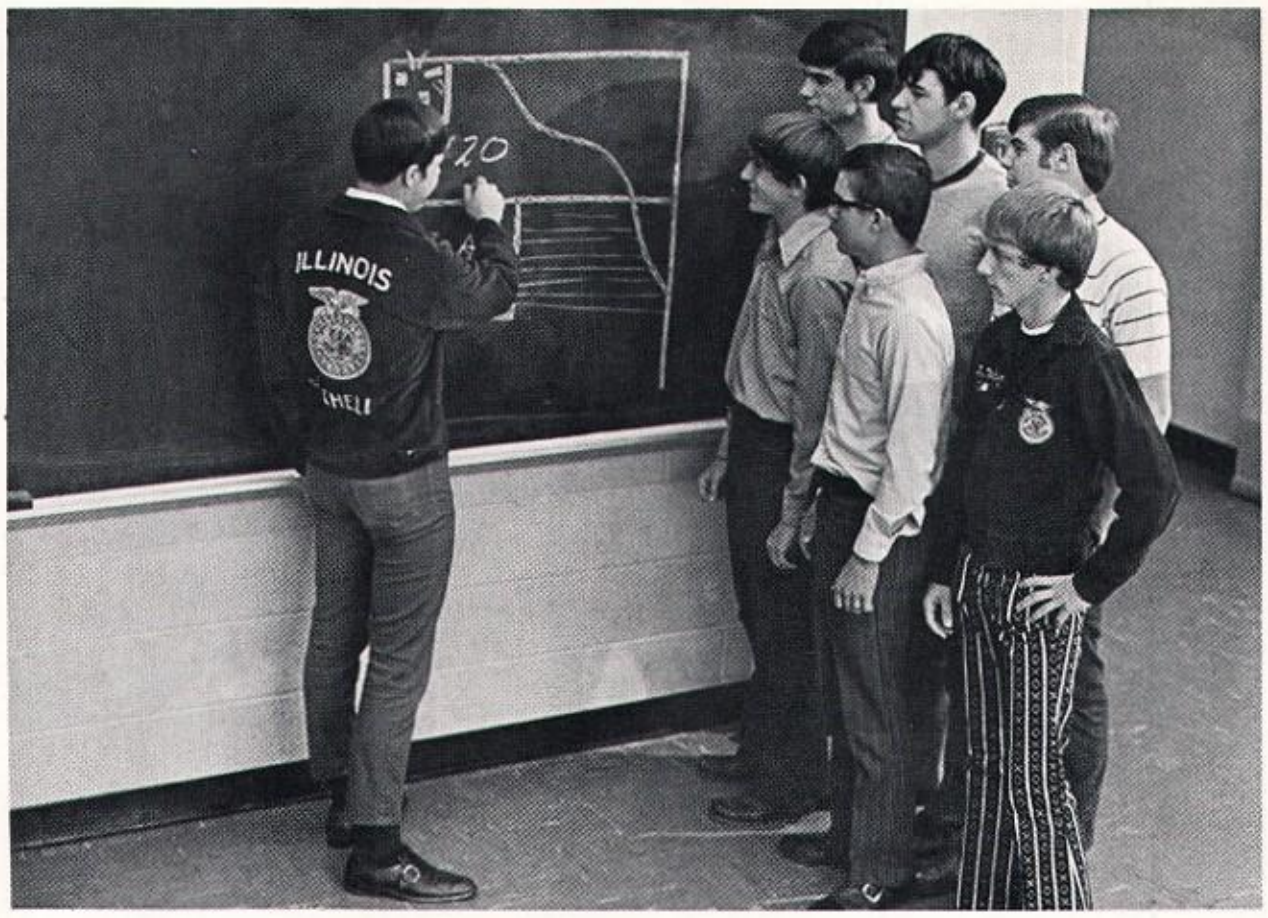

FARMERS IN THE MAKING

President D. Alcock explained some crop plans to his fellow officers T. Foster, parliamentarian; T. Schabacker, secretary; B. Davey, reporter; M. Milligan, sentinel; G. Goelitz, treasurer; M. Metzger, vice-president.

First row: B. Bybee, K. Schabacker, A. Schabacker, E. King, R. Johanning, D. Lambert, J. Henkel, Mr. Curl (advisor). Second row: D. Vanhise, K. Burch, M. Milligan, J. Bearrows, M. Metzger, A. Gittleson, K. Doll, E. Ebens, B. Byars, K. Henry, M. Bernardden. Third row: D. Alcock, D. Gittleson, M. Allen, B. Cawley, D. O'Rorke, T. Schabacker, T. Dayton, B. Henry, D. Vanstone. Fourth row: T. Foster, B. Davey, M. Reints, G. Goelitz, D. Schabacker, D. Mickley, R. Yocum, J. Hintzsche, J. Davey, J. Johanning, T. Engelkes, J. Reints.

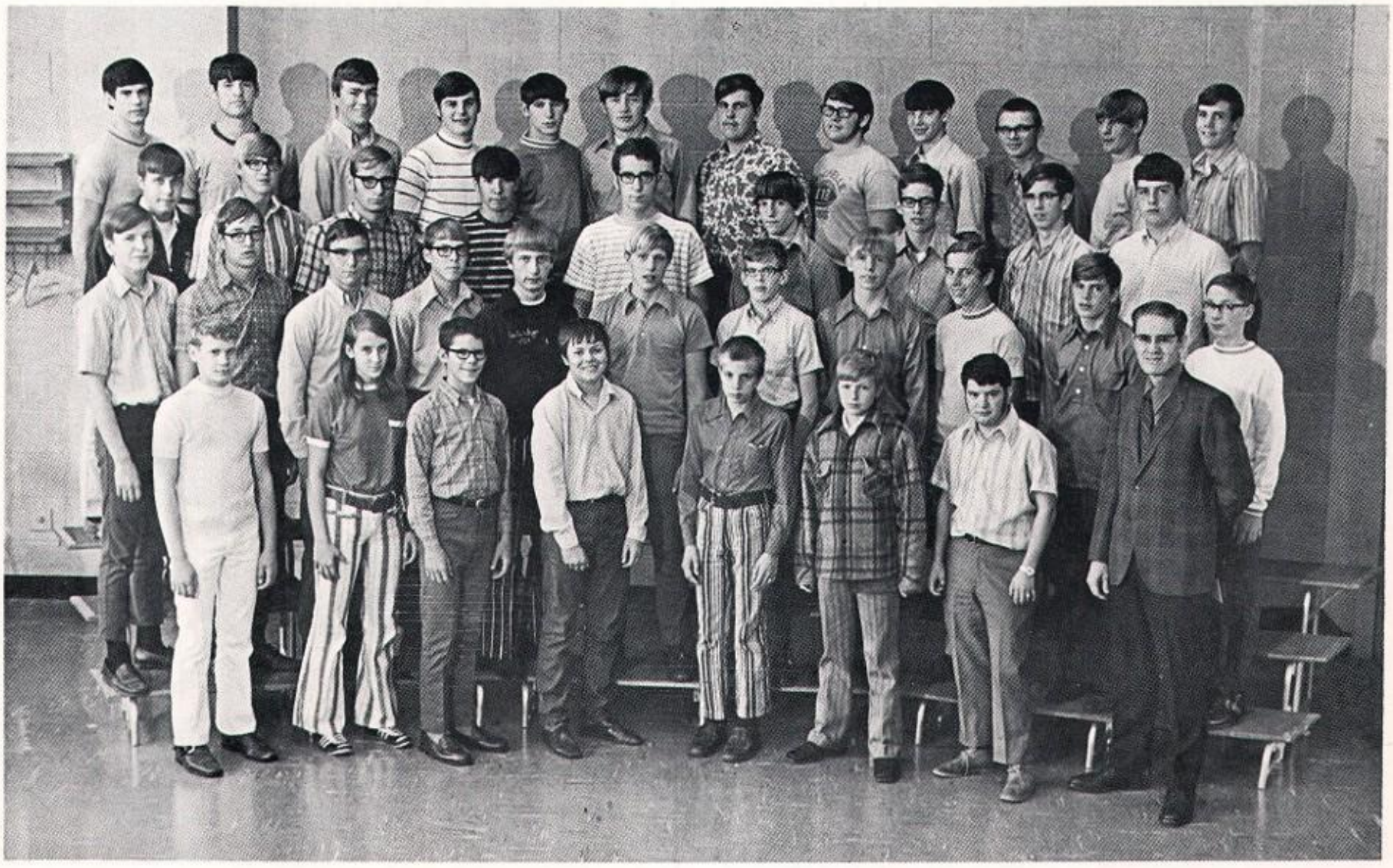

RADIO CLUB

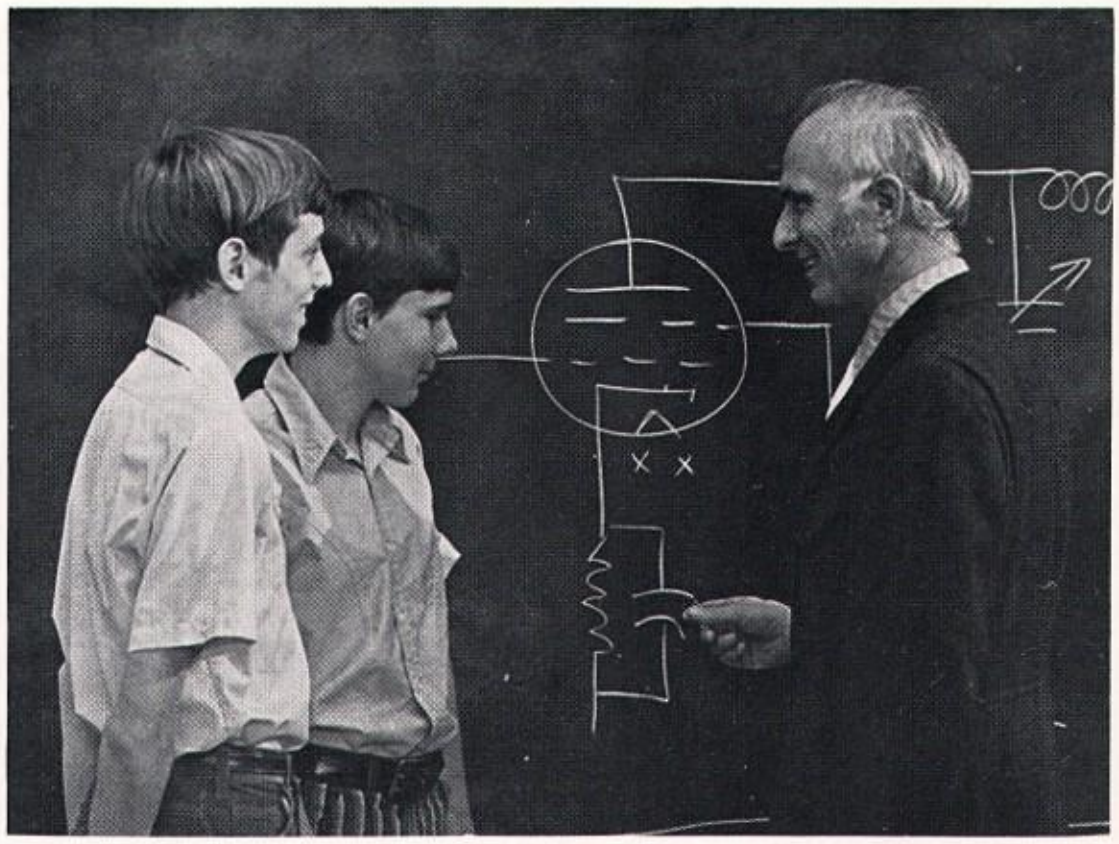

Studying a schematic diagram with Mr. Springmire are S. Buckley, club president, and M. Holt, vice president.

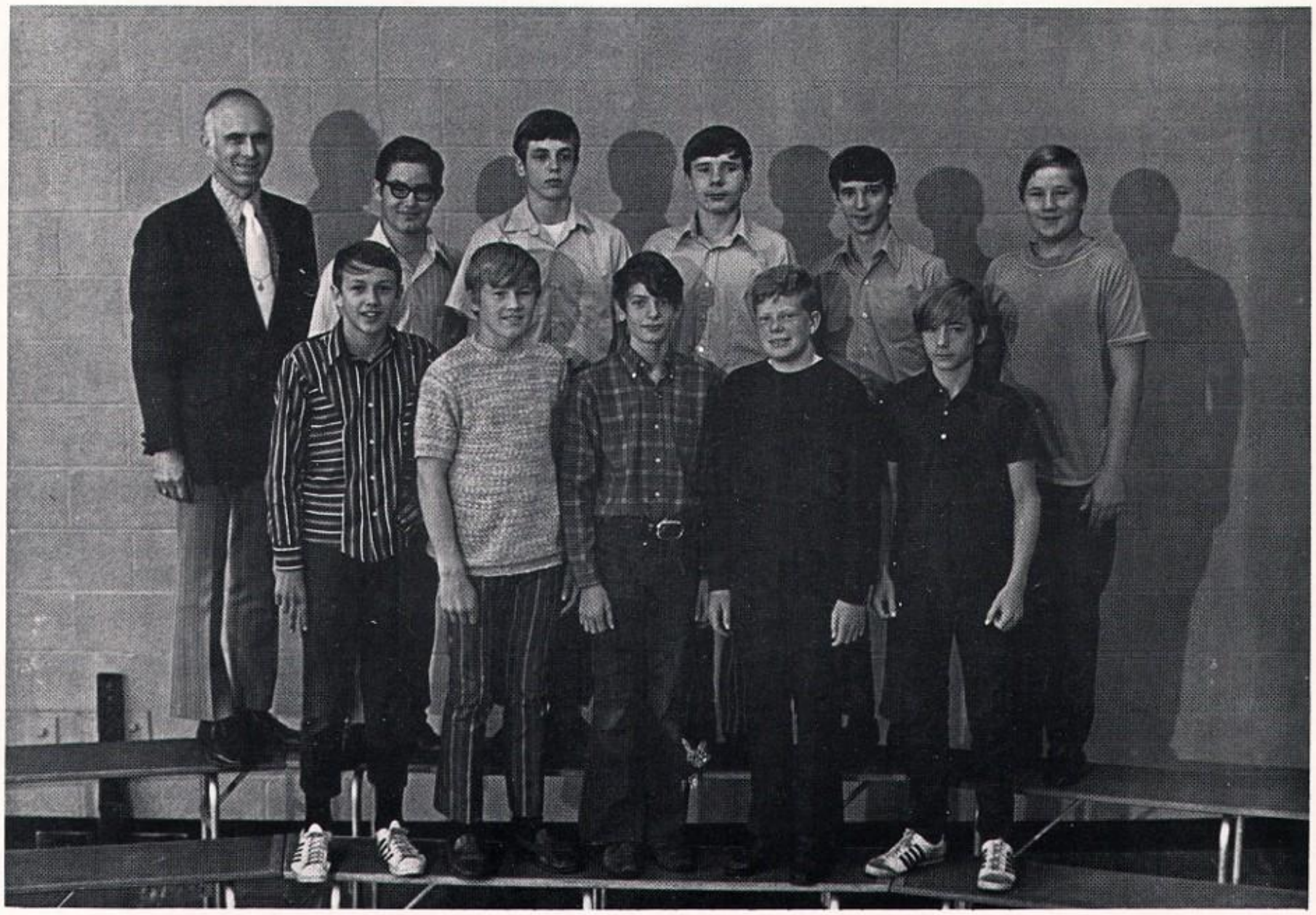

Radio Club members are Front row: D. Trothing, S. Papke, T. Turkington, J. Galloway, D. Martin. Second row: Mr. Springmire, advisor, T. Hauser, S. Buckley, M. Holt, C. Griffin, and E. Ennenga.

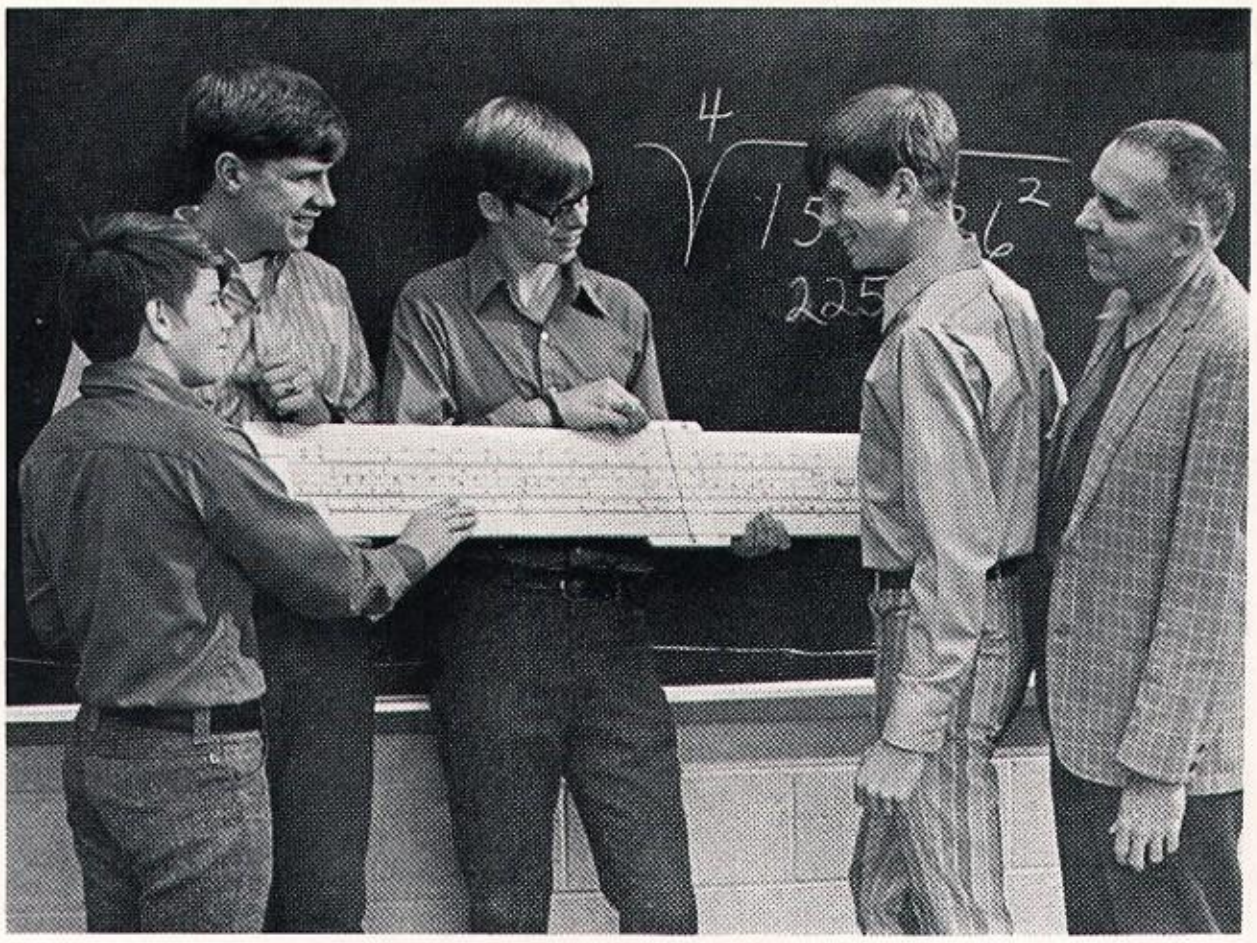

MATH CLUB

Math Club members are S. Erwin, B. Handel, D. Gruben, D. Upah, and Mr. Yenerich, advisor.

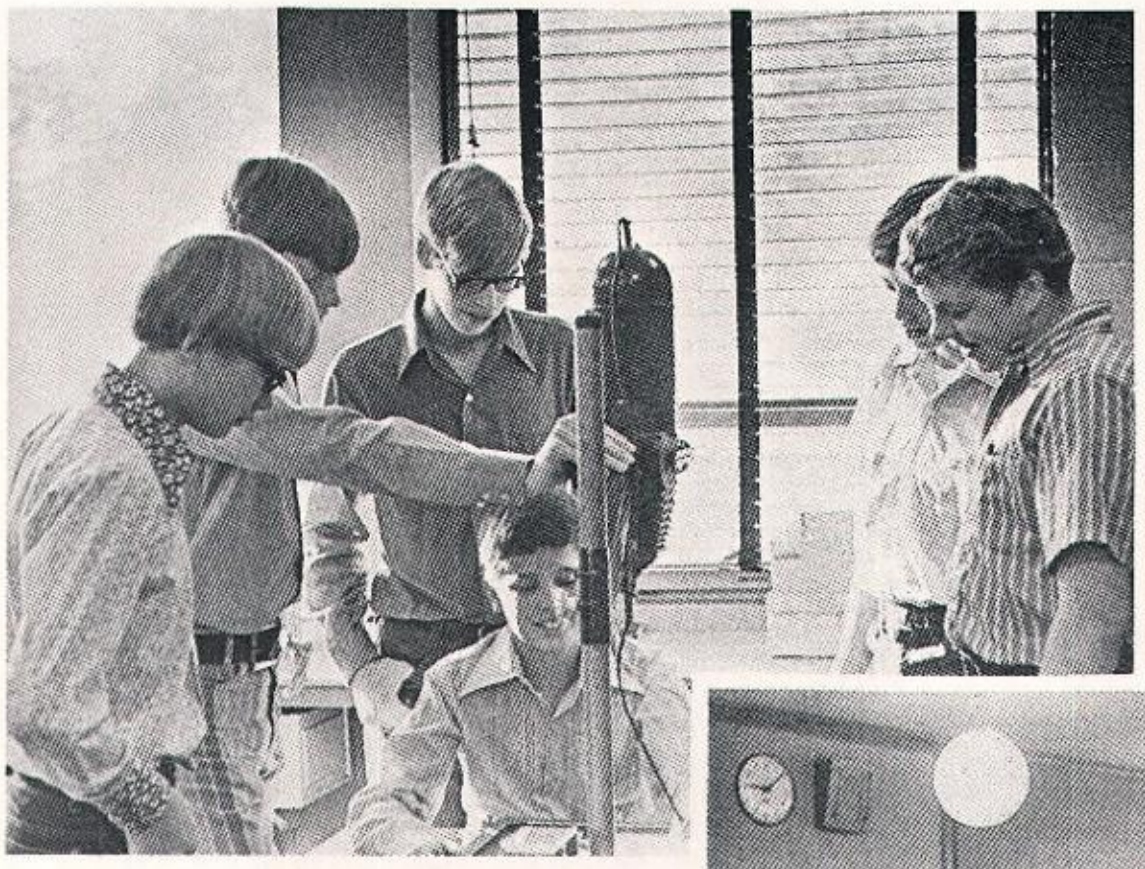

CAMERA CLUB

Examining the enlarger are Camera Club members J. Neuliep, D. Upah, D. Gruben, S. Buckley, B. Olmstead. Seated: G. Zimmerman.

Showing how to develop a print are other Camera Club members: Advisor Mr. Kyler, R. Carr, R. Shields, P. Larabee, and M. Hunter.

TATLER TACKLES TOUGH TASKS

Because of financial reductions in school operations, the *Tatler* for the first time had to be completely self-supporting. In spite of the handicap, the staff held the price line and worked for another good book, even adding one new feature, "Senior Superlatives."

Some of the other handicaps the staffers had to endure were elephant jokes, W. C. Fields imitations, and insults about inefficiency, but through it all the *Tatler* crew maintained its sense of humor and managed to make nearly all the deadlines on time.

Upper photo: *Tatler* staffers Doris Brownderville, Sharon Furman and Cindy Babb get a sneak preview of the 1972 yearbook. Second photo: Photographer Don Gruben snaps assistant editors Brian Olmstead (classes), Vaughn Buck (faculty), and Scott Erwin (sports). Photo far right: Nancy Papke and Mary Snyder pose for the yearbook camera. At right: Editor Lisa Poliska and her successor Patti Wire relax after the last deadline.

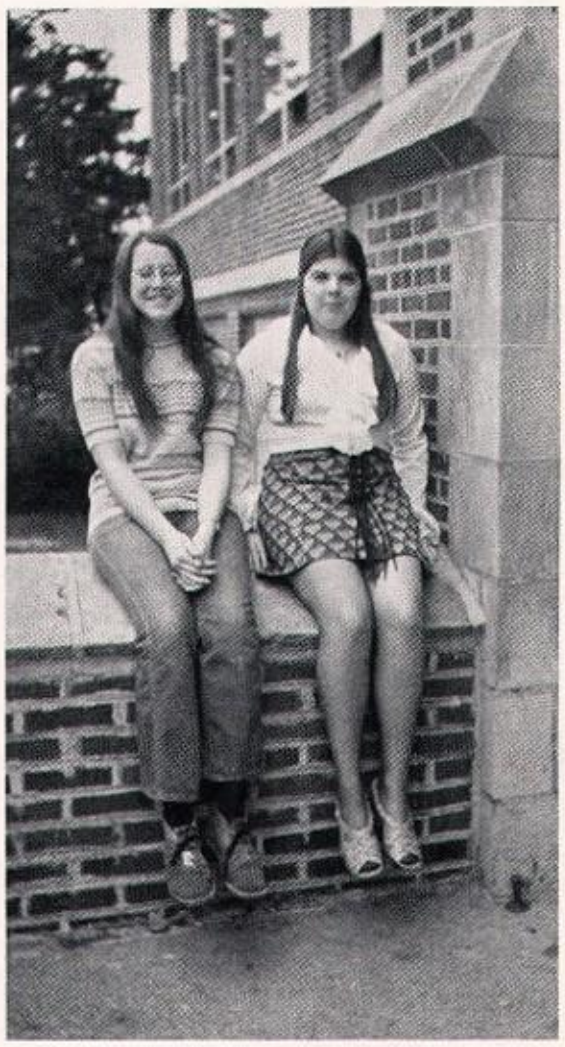

Front row: W. Olson, L. Parsley, L. Jaeger, M. Rogers, R. Buckalew, J. Hauser, G. Johnson, M. Garner, L. Lohrmann, C. Johnson. Second row: R. Zimmerman, T. Maxwell, B. Dicus, J. Wendling, M. Krainak, J. Holt, S. Brutosky, J. Winkles, S. Ferrari, M. Neuherz, N. Beck. Top row: Mr. Kruger (advisor), B. Beck, P. Lohrmann, K. Charnowski, C. Cooley, S. Mitchell, J. Bingham, M. Esterday, J. Cawley, K. Fell, S. Pain, S. Erwin.

Art Club officers are L. Parsley, treasurer; S. Erwin, president; L. Lohrmann, vice-president; and L. Jaeger, secretary.

COLOR OUR WORLD

Color our world. Paint it with the warmth of red, comforting green, and the gaiety of yellow—that is the theme of Art Club. We believe in the freedom of expression for each student. We seek to develop individual potential and understanding, and we explore creativity.

We stimulate interest in and appreciation of great works of art through our annual trip to the Chicago art museum and by giving a replica of some great work to the school each year.

We have learned that through art we can continue to discover our world, to explore our own imaginations, to express our feelings, and to experience life.

Jesters are, front row: M. Fleming, D. Oleson, R. Shelton, R. Buckalew, H. Bendtsen, M. DeCourcey, M. Polancic, G. Johnson, S. Shelton, M. Krainak; second row: S. Musson, P. Wire, J. Wendling, N. Beck, A. McCaslin, M. Ziliak, C. Quinn, M. White, D. Doner, M. McCarthy, V. Rosenberger; top row: D. Murphy, K. Brown, J. Landis, D. Klewin, T. Barton, C. Loyd, R. Carr, D. Upah, R. Upah, C. Papke, and M. Burkland.

Jesters include, front row: J. Rodgers, B. Leathers, J. Kingsbury, S. Erwin, J. Hanke, J. Golt, C. Johnson, D. Ross, L. Hayes, S. Slack, L. Parsley; second row: J. Holt, K. Charnowski, P. Lower, S. McMullin, L. Lewis, S. Brucker, L. Clue, S. Meador, S. Kamps, K. Hann; third row: D. Hayenga, P. Faulkner, R. Shields, B. Tracy, J. Allen, J. Cawley, L. Cornwell, S. Laubach, S. Erwin, L. Carr, C. Cooley; fourth row: B. Wicke, A. Korkolis, M. Burkland, D. Gruben, D. Ledlie, J. Harper, C. Carmichael, K. Furman, C. Lowery, M. Esterday, and M. Heltness.

ON STAGE

In the fall, the Jesters assisted in presentation of Variety Review. This year's show revolved around the theme "Americana." Following that effort was the fall performance of "Come Blow Your Horn."

After Christmas, work began on the one-act contest play, "The Theater of the Soul," which was awarded a first in district competition and tied for second in conference competition.

Later a children's show, "The Wizard of Oz," was performed in two of the local grade schools. Finally, the Thespians and Jesters combined to present "Becket" in the spring.

Jester officers on the set of "Theater of the Soul" are M. Ziliak, president; A. McCaslin, vice-president; C. Quinn, secretary; D. Gruben, treasurer; and D. Murphy.

Thespians are, front row: D. Murphy, J. Hanke, N. Beck, C. Johnson, J. Kingsbury, S. Musson; second row: S. Laubach, R. Shields, B. Tracy, K. Charnowski, M. Ziliak, C. Quinn, A. McCaslin; third row: J. Landis, D. Klewin, J. Harper, T. Barton, D. Ledlie, D. Gruben, and C. Papke.

Front row: C. Reincek, B. Wilkinson, B. Kubale, J. Chisamore, T. Walker, T. O'Brien, M. Metzger. Second row: M. Williams, D. Schabacker, M. Weeks, J. Landis, F. Weber, B. Gobtop, B. Entwistle, J. Moore. Third row: Mr. McSwegin, D. Upah, T. Schabacker, R. Pearson, A. Panozzo, M. Milligan. Fourth row: D. Oleson, T. Winebaugh, C. Hutson, P. Singer, G. Nink, E. Troha, S. Sanderson, J. Woodall. Top row: R. Carr, T. Allen, T. Foster, B. Davey, B. Scott, D. Peters, D. Montgomery, D. Vandre.

LETTERMEN ACTIVE

Among the projects the club offered were car washes, a dance, and candy sales at basketball games. They also put on a basketball game between the Harlem Diplomats and local all stars as a fund raising activity. Finally they sponsored a candy sale together with the G.A.A.

Funds from the various projects were used to buy an ice machine which is used by the athletic department in treatment of injuries. Also, in conjunction with the G.A.A., they helped to buy an equipment storage building for Helm's field. They also donated one hundred dollars to the school library.

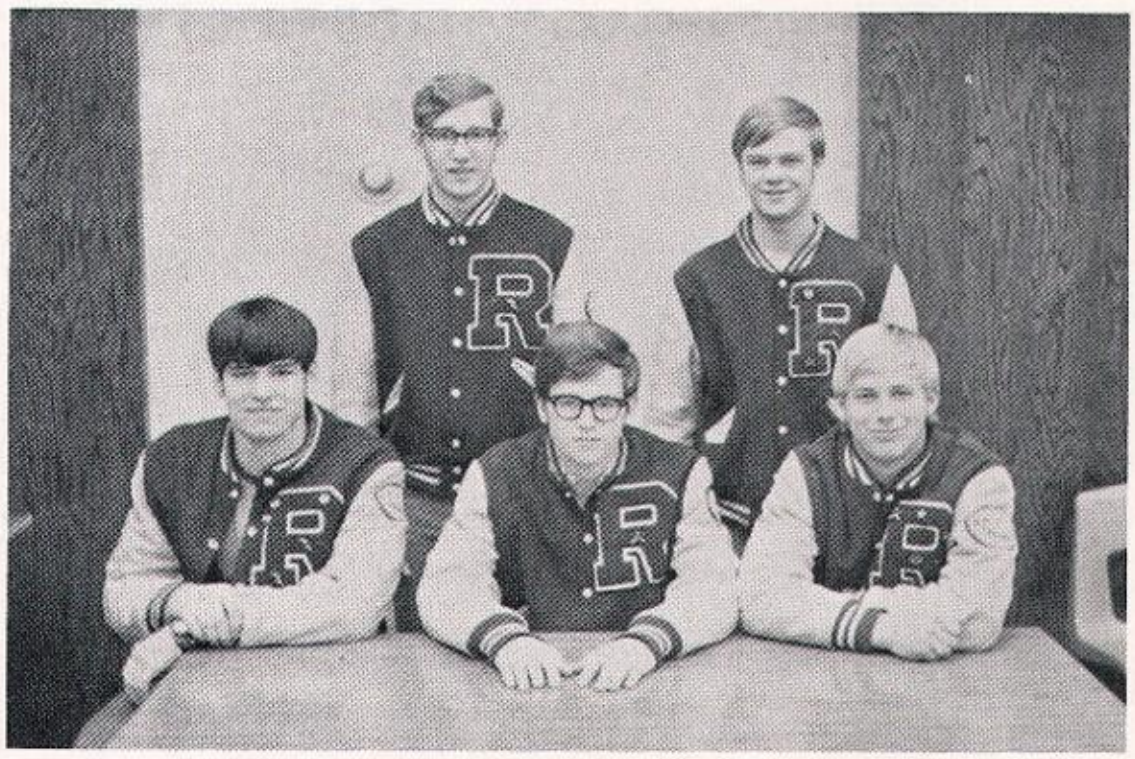

Top right: Varsity Club officers are Bill Davey, Sgt. at Arms; Bill Kubale, president; Terry Walker, vice-president; Roger Grace, secretary; and Scott Sanderson, treasurer. Below right: President Bill Kubale and Mr. McSwegin polish the McSwegin auto.

KEY CLUB PROMOTES CONSERVATION

Key Club officers are Dave Peters, secretary; Dave Baker, president; Brian King, treasurer; and Jack Hayes, vice-president.

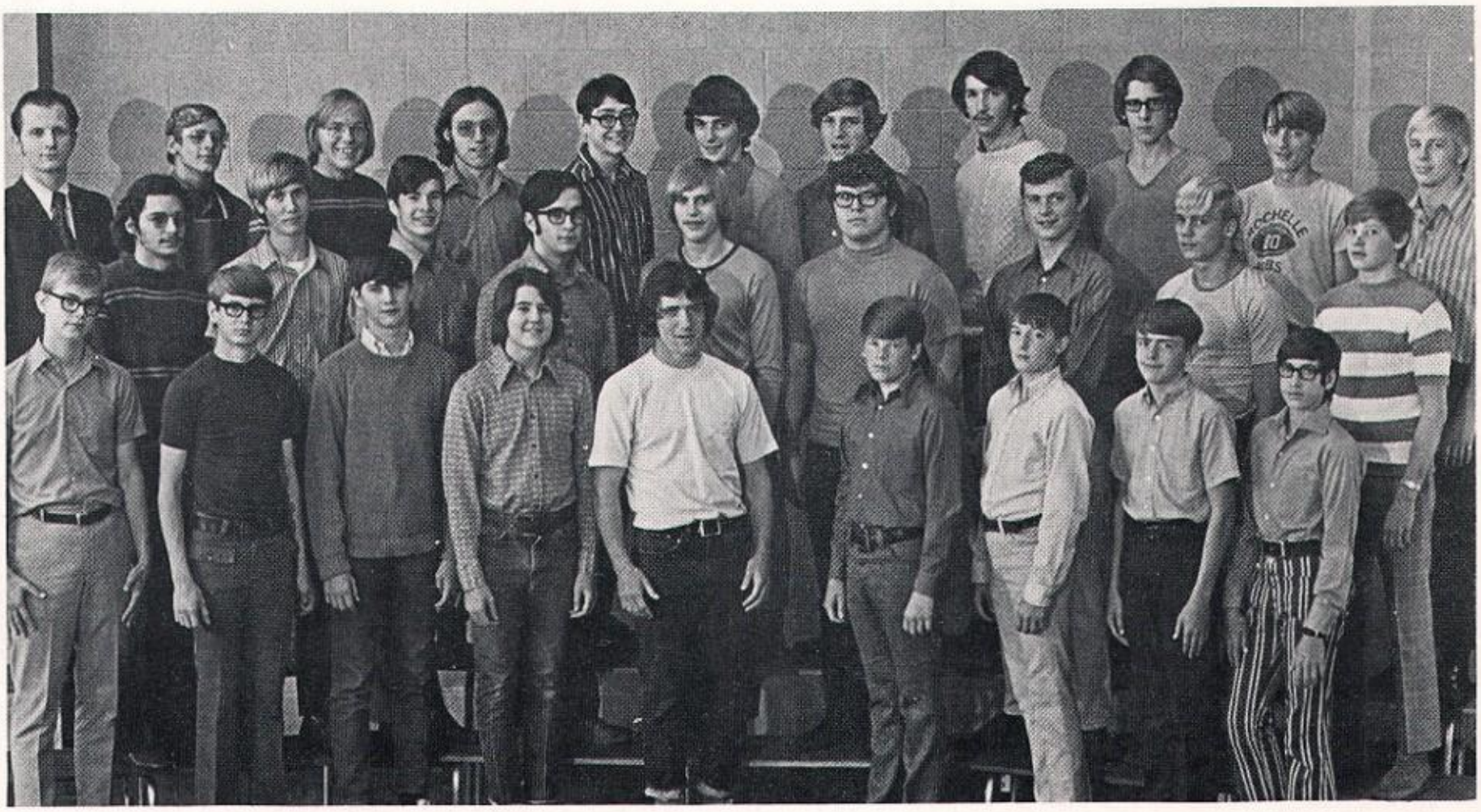

Front row: D. Wagner, B. Nelson, R. Elliott, J. Hayes, L. West, S. Erwin, J. Peters, M. Quinn, D. Plourde. Second row: P. Alongi, D. Lowery, D. Druker, B. King, J. Smardo, R. Pearson, M. McAnly, T. Walker, T. Koritz. Third row: Mr. Peterson, T. O'Brien, D. Baker, S. Smith, J. Moore, B. Varvel, J. Gleissner, C. Loyd, C. Klenke, D. Peters, T. Walker.

GIRLS ON THE GO

During 1971-1972 the Girl's Athletic Association prospered in spite of the infamous Spring slumber party, being taken from the year's schedule. Besides playing tennis, basketball, volleyball, softball, or participating in a bowling tournament, the R.T.H.S. G.A.A. attended work shops, playdays, planned Halloween and caroling parties, and initiated new members. Besides giving the usual membership awards, the girls managed to give a $100 scholarship to a senior majoring in physical education, and sent two members to G.A.A. summer camp.

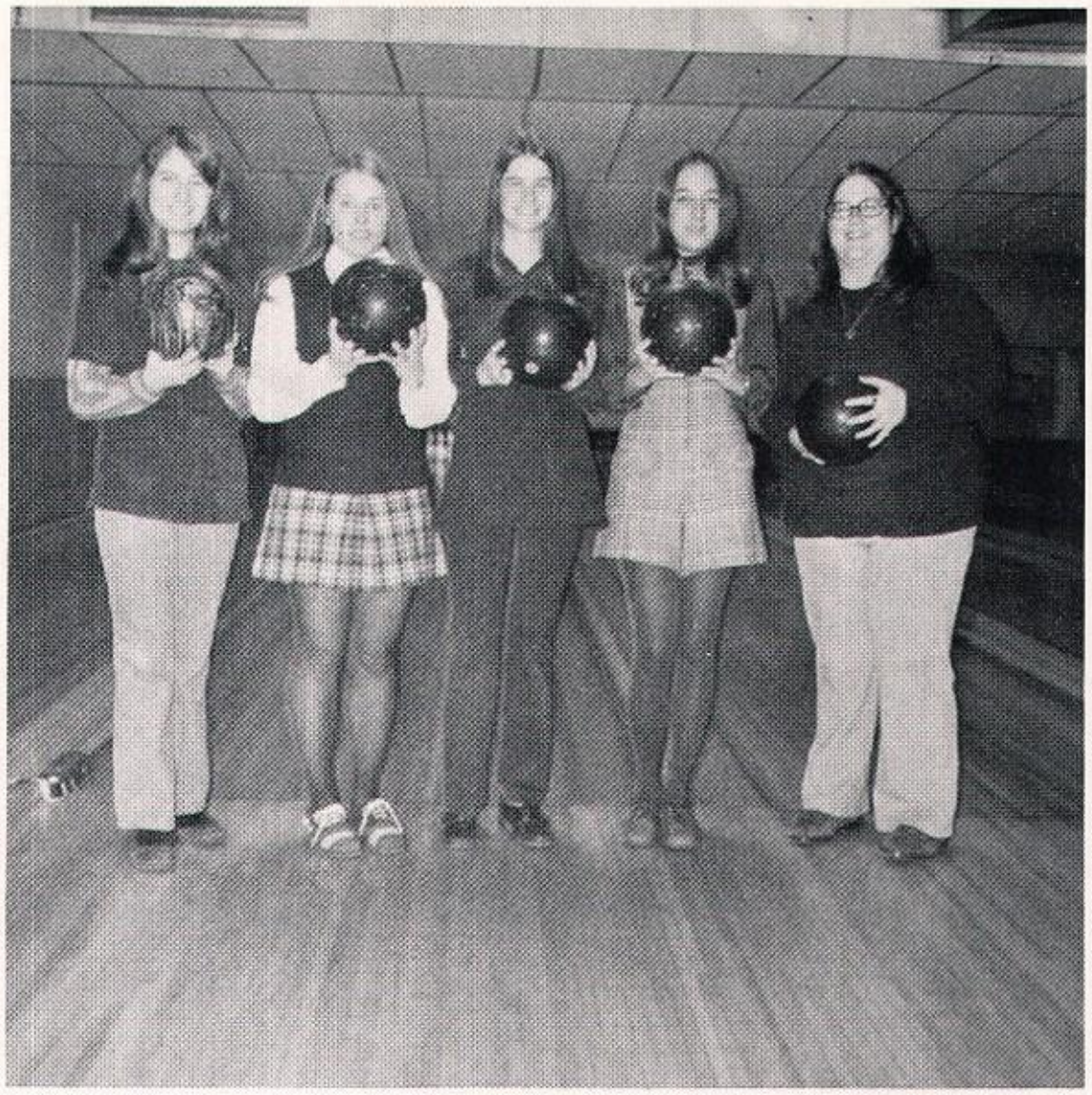

Members of the winning team in the G.A.A. bowling tournament are Linda Ewald, Cindy Johnson, Kristi Betts, Diane Geiger, and Nancy Havens, the captain.

Front Row: M. Fleming, J. Dombo, L. Lohrmann (vice president), S. Seaworth, C. Golden, S. Slack. Second Row: D. Cornett, W. Trindade, A. Wolfe, J. Anderson, L. Carr, J. Fenwick, N. Havens. Third Row: K. Eychaner, N. Papke, J. Plumley, C. Papke (points chairman), C. Golson, P. Brady, K. Rand, K. Springmire.

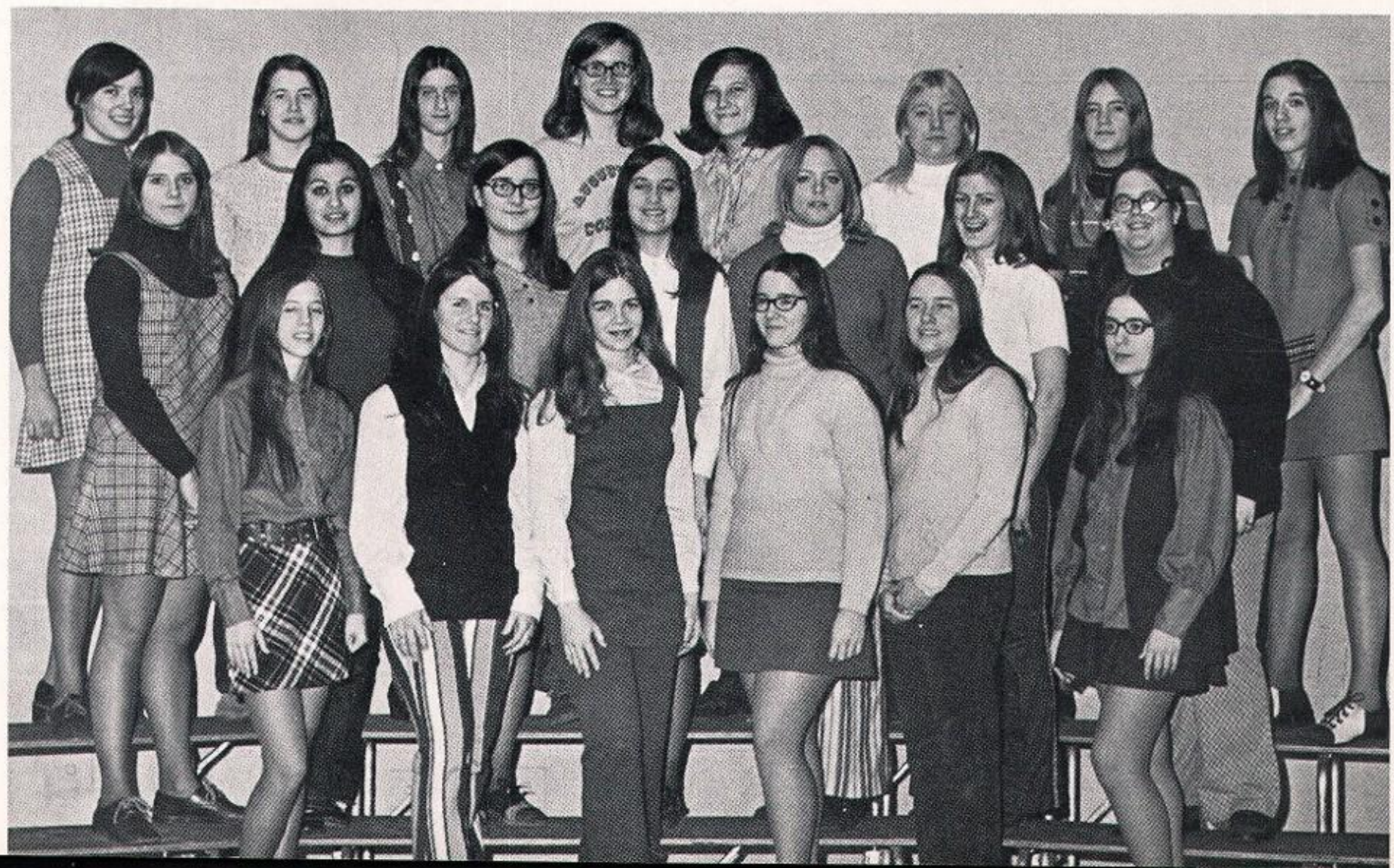

Front Row: D. Metzger, M. Baker, B. Baker (secretary-treasurer), J. Neulep, D. Schiller, F. Gerace, J. Golt, J. Hare. Second Row: B. Brown, L. Sweger, D. Geiger, T. Boll, D. Byrd, M. Arne. Third Row: M. Ellis, D. Doner, R. Winterland, M. Arne (president), C. Carmichael, C. DeRaad, B. Cox, S. McMullin, S. Shook, P. Lohrmann (publicity chairman, not present).

G.A.A. sells candy for Helm's equipment building.

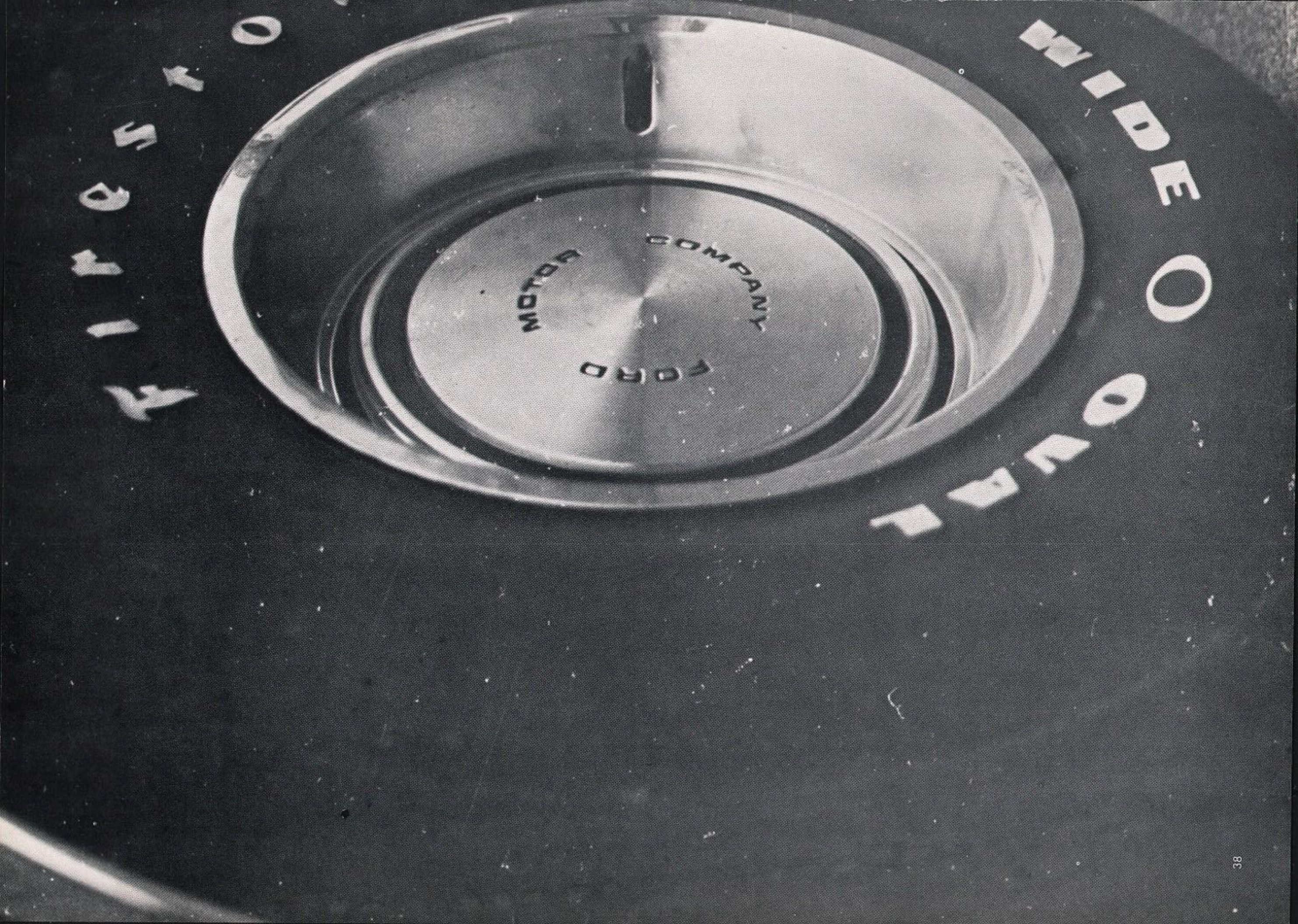
WIDE O
FORD MOTOR COMPANY

ACTIVITIES

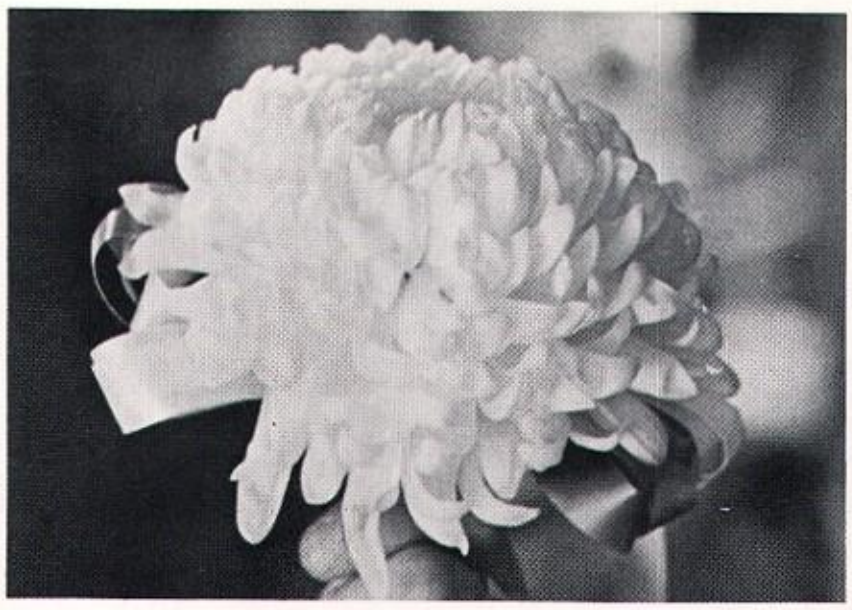

HOMECOMING 1971

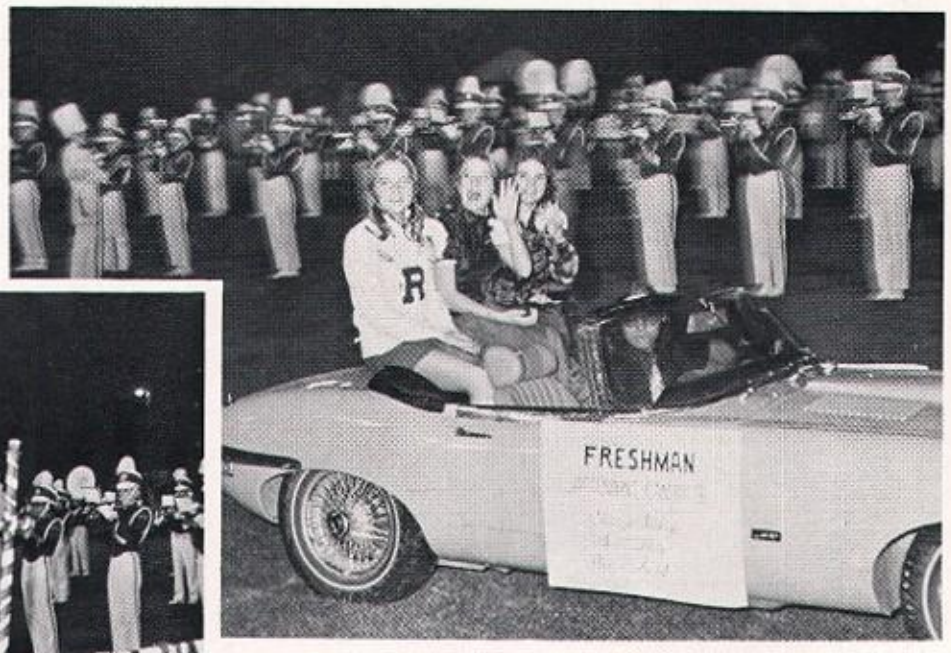

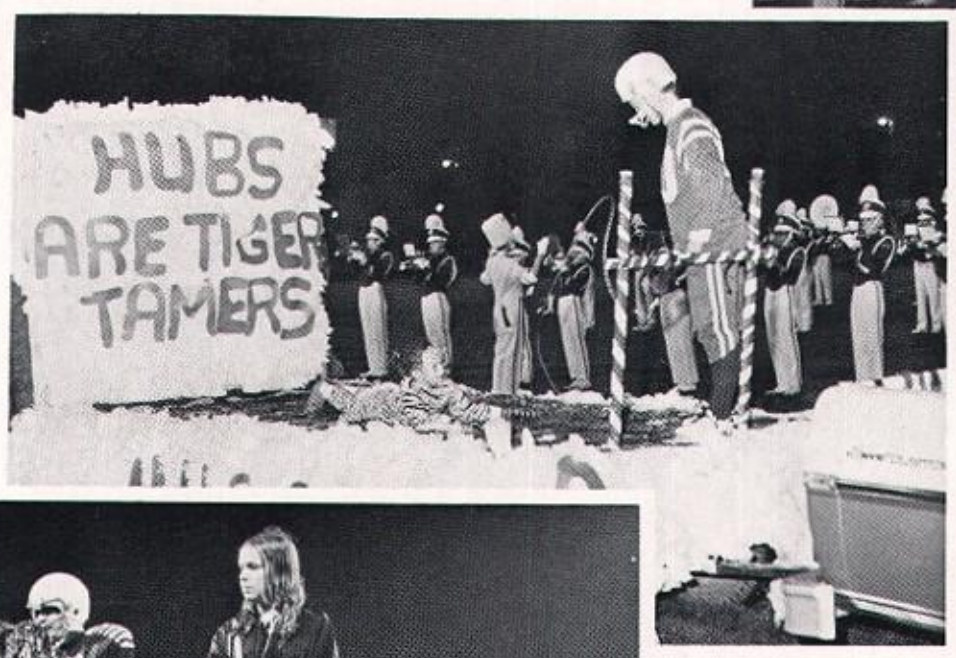

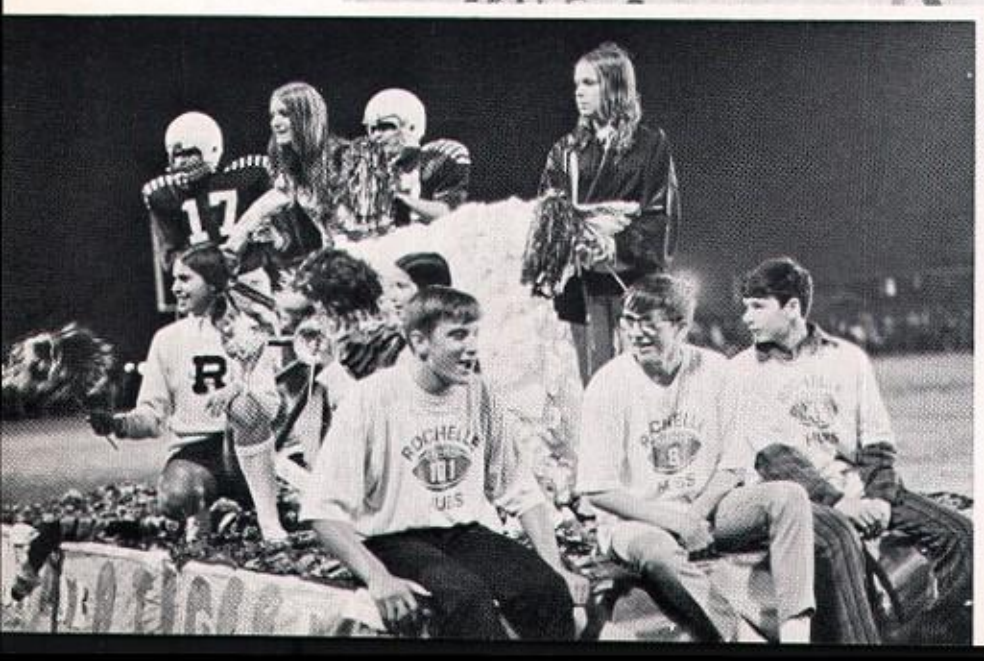

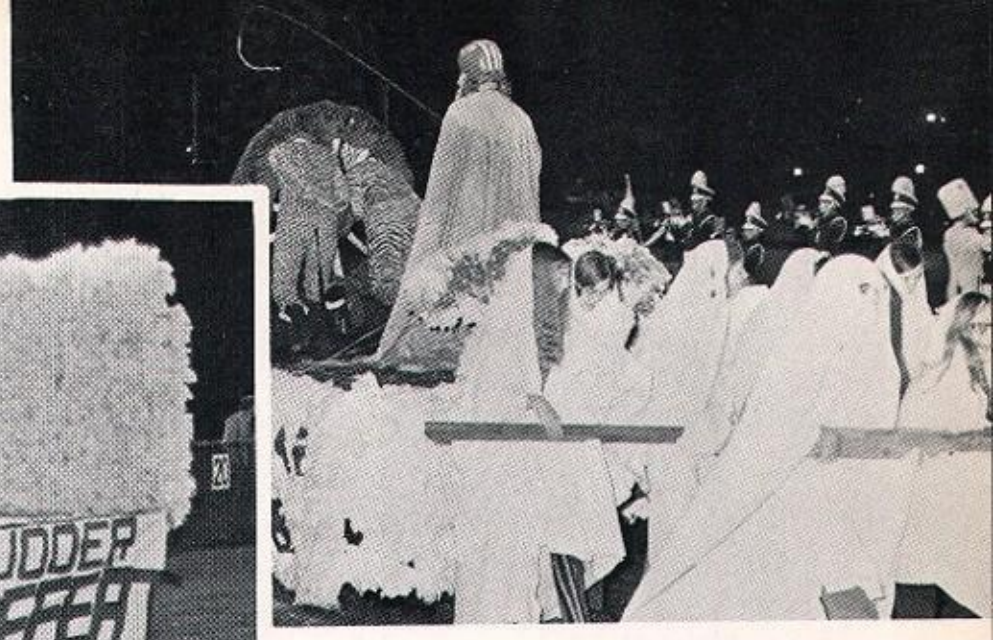

CREAM 'EM
UDDER
NDER

KICK THE SCHLITZ OUT OF 'EM!

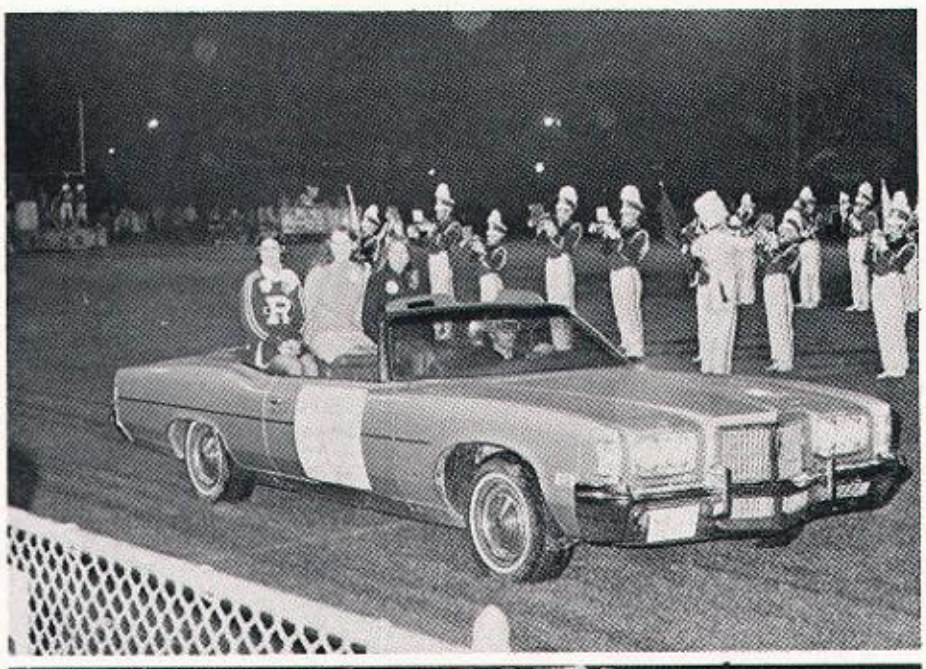

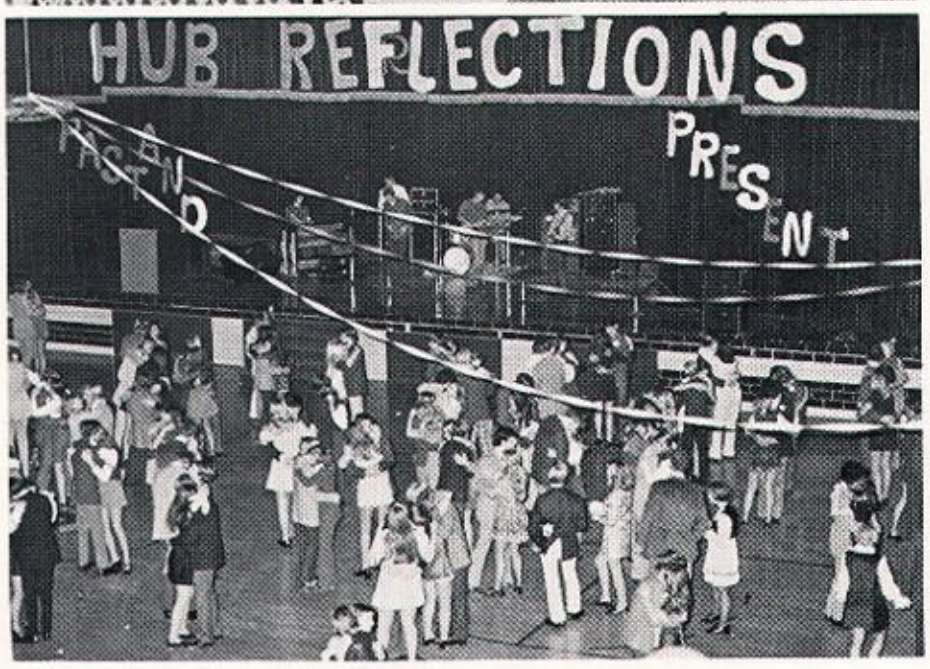
HUB REFLECTIONS
PRESENT

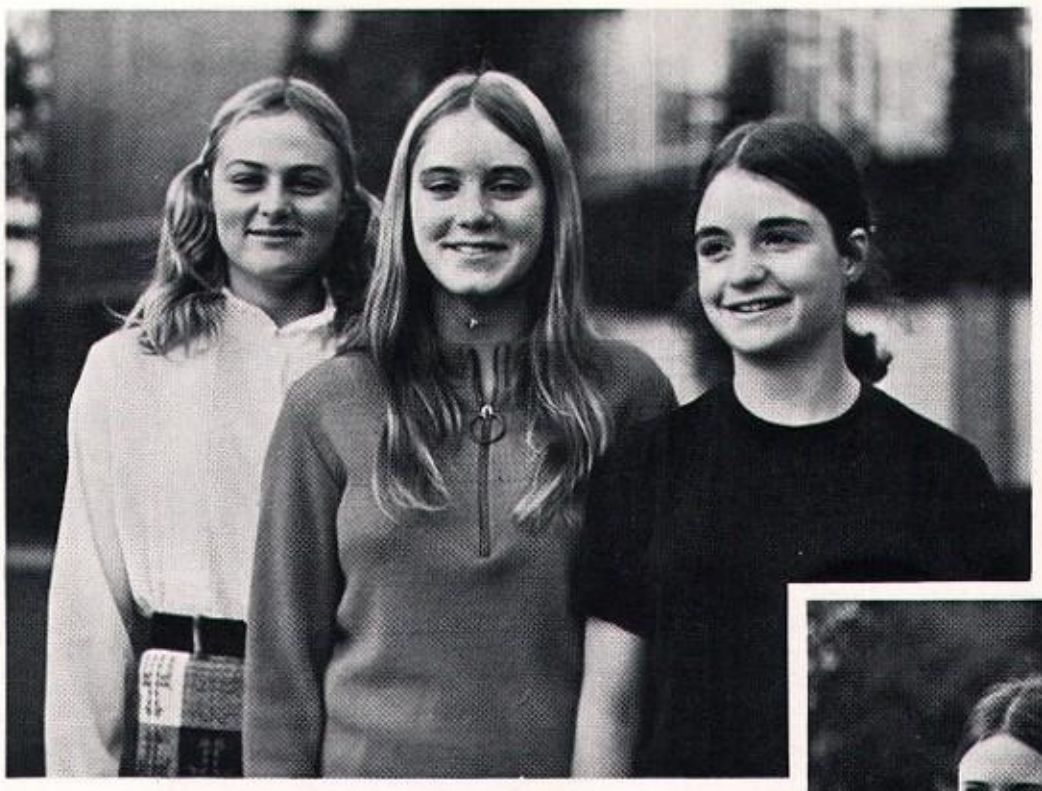

Candidates for freshman attendant are Pat Ewbank, Sue Ellis, and Claudia Alongi (attendant).

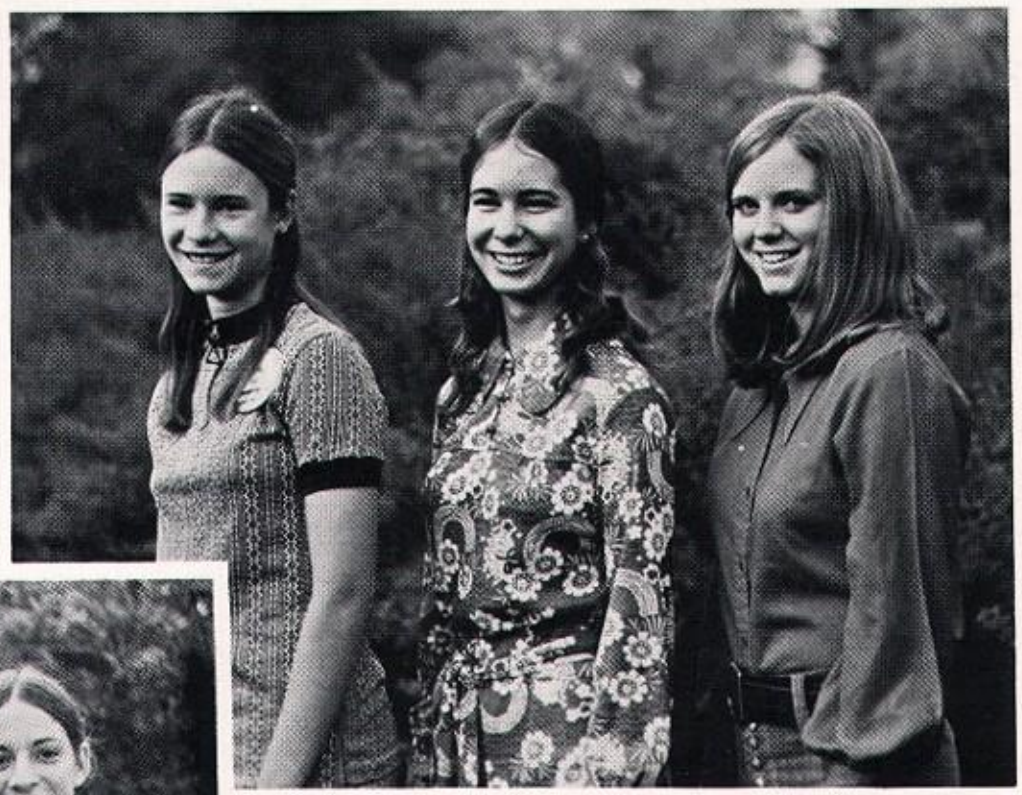

Candidates for sophomore attendant are Sue Nyberg, Mary Rainwater (attendant), and Carol Hicks.

Candidates for junior attendant are Doris Brownderville, Jan Vance, and Nancy Beck (attendant).

Candidates for homecoming queen are Alice McCaslin, Janet Phillips (queen), and Judy Finkboner.

HOMECOMING HIGHLIGHTED BY SENIOR TRIUMVIRATE

The 1971 homecoming royalty are kings Terry Walker, Bill Kubale, and Scott Sanderson, and queen Janet Phillips.

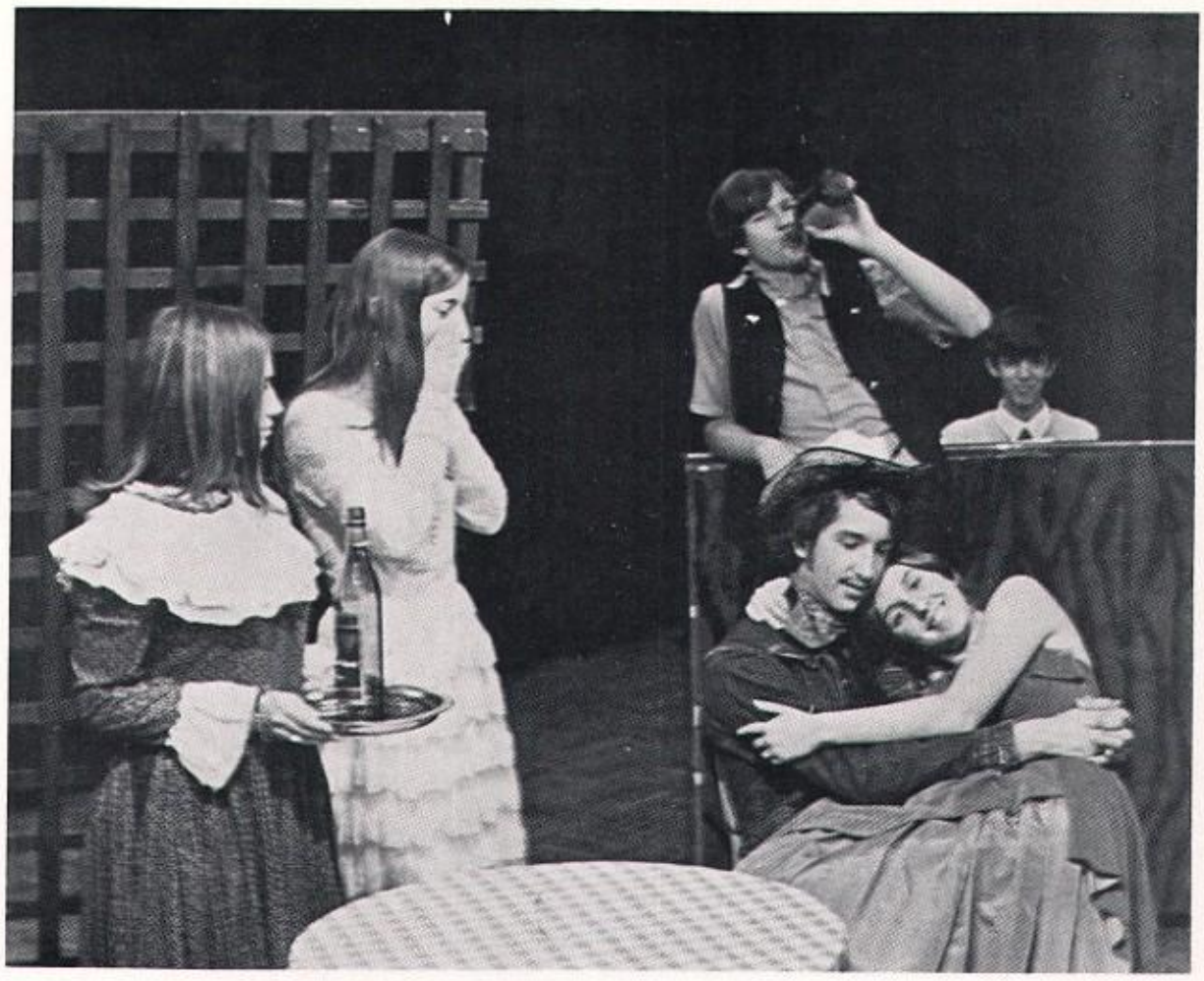

R.T.H.S. TALENT PRESENTS "AMERICANA"

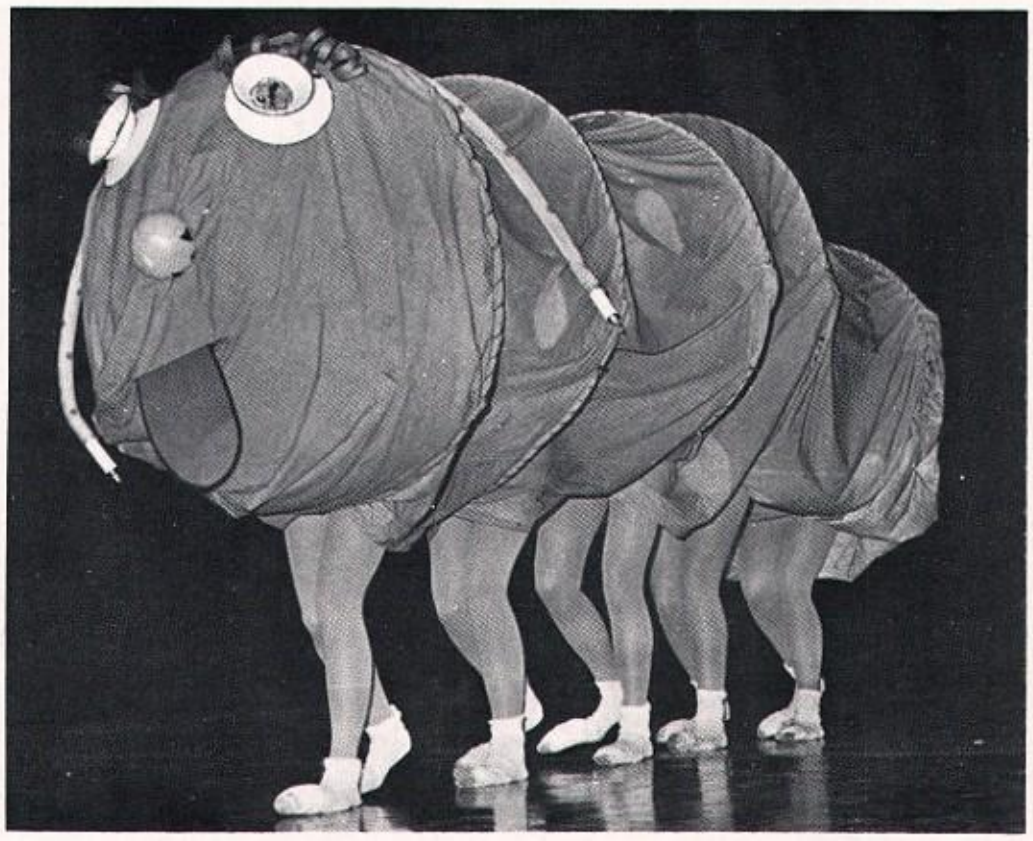

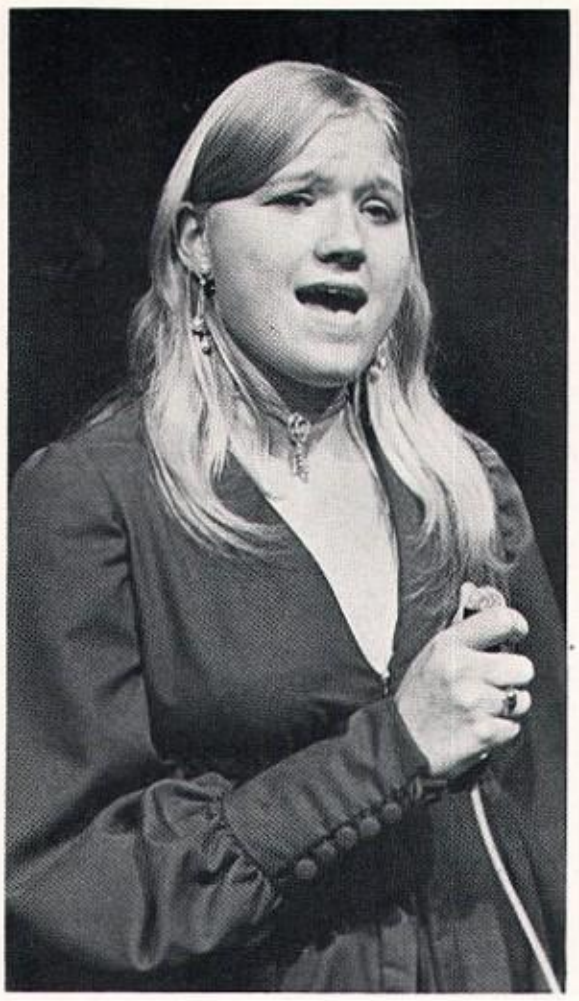

SALOON
ARE
DOWN
WITH
LIQUOR
TEMPT
NOT

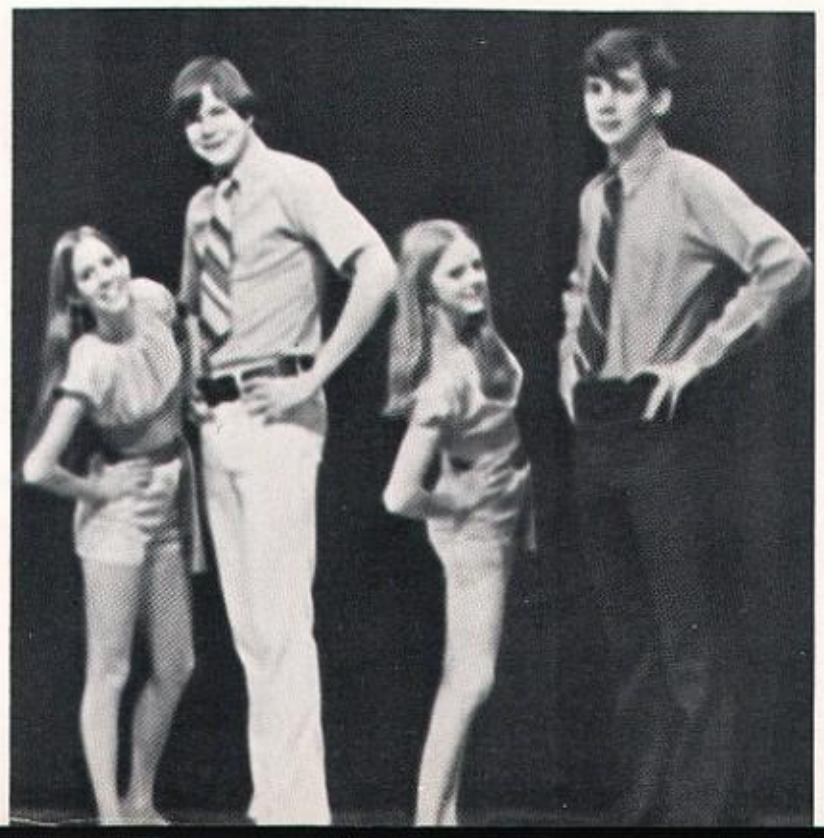

The cast of "Come Blow Your Horn" included D. Klewin, K. Brown, J. Kingsbury, M. Burkland, A. McCaslin and B. Tracy.

COME BLOW YOUR HORN

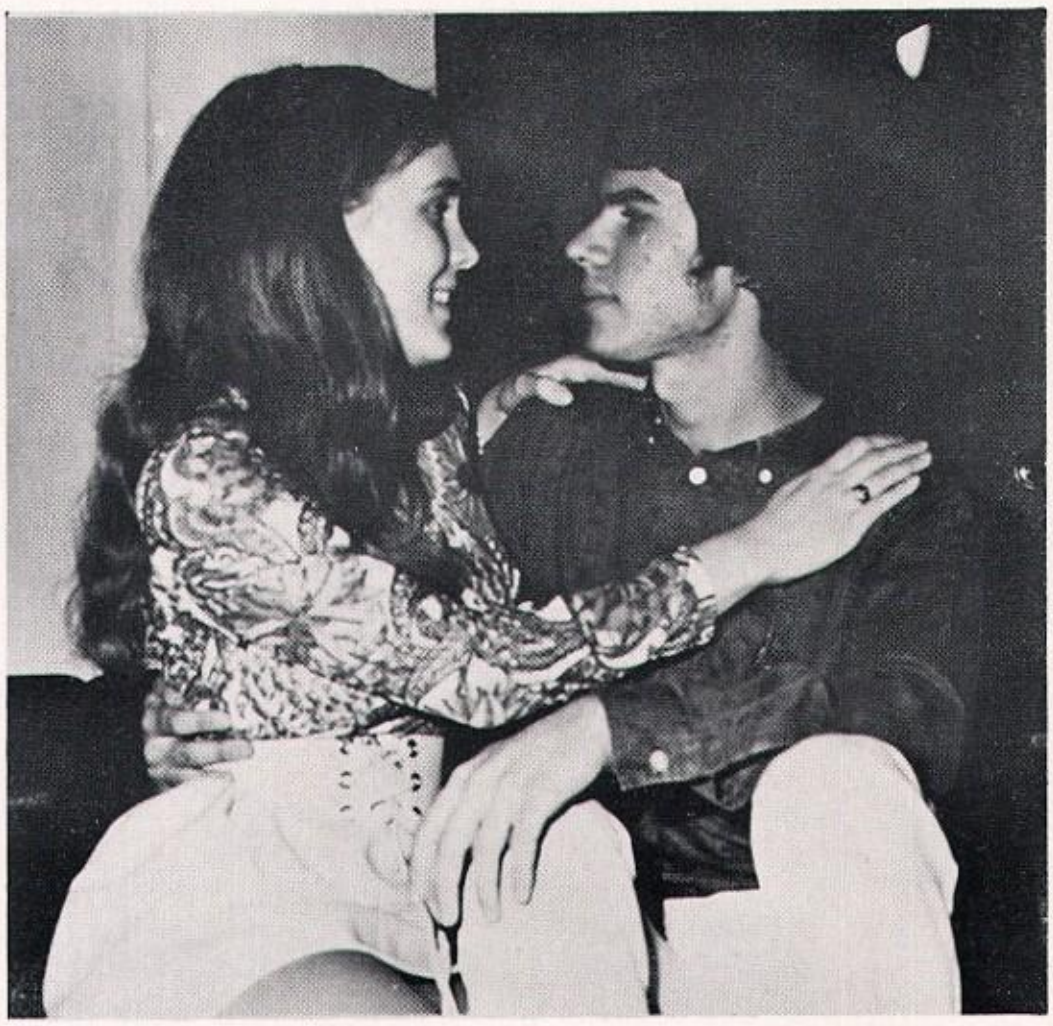

CAST

Doug Klewin.....Alan
Bruce Tracy.....Buddy
Mike Burkland.....Father
Joann Kingsbury.....Mother
Alice McCaslin .....Peggy
Karen Brown .....Connie

CONTEST CAST REACHES DISTRICT

The 1972 one-act contest play, "The Theater of the Soul," went all the way to district competition at Wheaton. In Rochelle at an invitational speech contest the play received first place, and Brian Olmstead and Janine Wendling were awarded best actor and best actress distinctions.

At conference competition in Geneseo the Hub cast tied for second, but they went on to sectional competition in DeKalb and claimed another first.

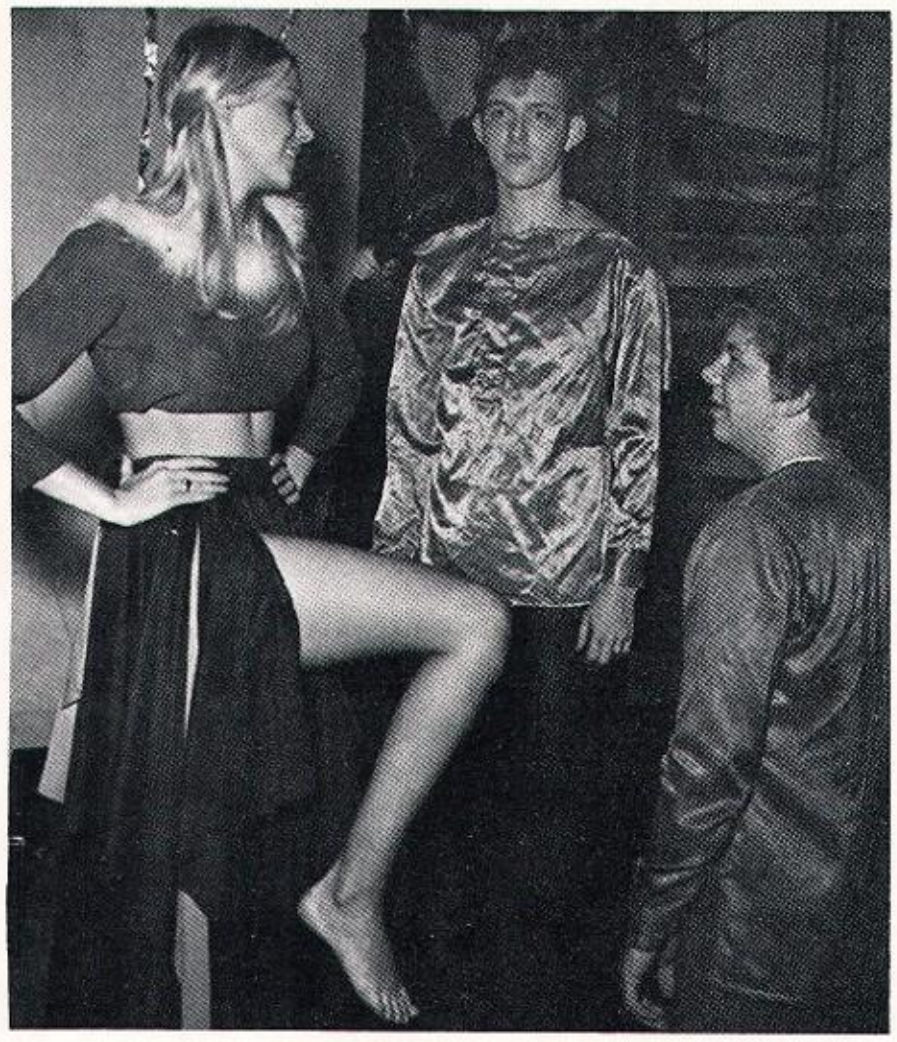

CAST

Professor.....Joan Allen
M1.....Ron Shields
M2.....Brian Olmstead
M3.....Kevin Furman
Singer.....Janine Wendling
Wife.....Debbie Nelson
Porter.....Karen Brown

Front row: D. Kinser, M. Kubale, T. Blottenberger, S. Slack, K. Baker, S. Kamps. Second row: R. Carr, R. Hovis, C. Johnson, J. Hanke, M. McCarthy, B. Felker, A. McCaslin.

"WIZARD OF OZ"

CAST

C. Johnson . . . . . Dorothy
R. Hovis . . . . . Scarecrow
R. Carr . . . . . Tin Woodman
M. Kubale . . . . . Lion
A. McCaslin . . . . . Witch of the North
J. Hanke . . . . . Oz
S. Kamps . . . . . Witch of the West
B. Felker . . . . . Good Queen Glinda
M. McCarthy . . . Guardian of the Gates
D. Kinser . . . . . Floria
T. Blottenberger
S. Slack . . . . . Munchkins
K. Baker

Ron Shields as Henry II delivers stern talk to queens Donna Murphy and Joan Allen as Romero Ujcic looks on.

Ken Crude, Marv Metzger, Ralph Carr, Dick Upah and Den Bookhart "attack" Jerome Johanning following an elephant joke.

Jim Harper, Dave Ledlie, Chris Loyd, Mike Kalm and Ron Shields portray drunken lords.

"BECKET" IN THE MAKING

Ron Shields . . . . . King Henry II
Jim Harper . . . . . Becket
Nancy Beck . . . . . Gwendolyn
Donna Murphy . . . . . Queen Mother
Joan Allen . . . . . Queen
Dave Ledlie . . . . . Baron
Chris Loyd . . . . . Baron
Mike Kalm . . . . . Baron
Brian Olmstead . . . . . Baron
Joe Shrader . . . . . Bishop Oxford
Dennis Bookhart . . . . . Archbishop
Jim Charlton . . . . . Bishop York
Dick Upah . . . . . Bishop of London
Dave Upah . . . . . Little Monk
Jerome Johanning . . . . . Page
Bob Hovis . . . . . Monk
Ken Cude . . . . . Monk
Marv Metzger . . . . . Louis
Romero Ujcic . . . . . Son of Henry
Janine Wendling . . . . . Student Director
Alice McCaslin. . . . . .Saxon Girl
Ralph Carr. . . . . Saxon Father

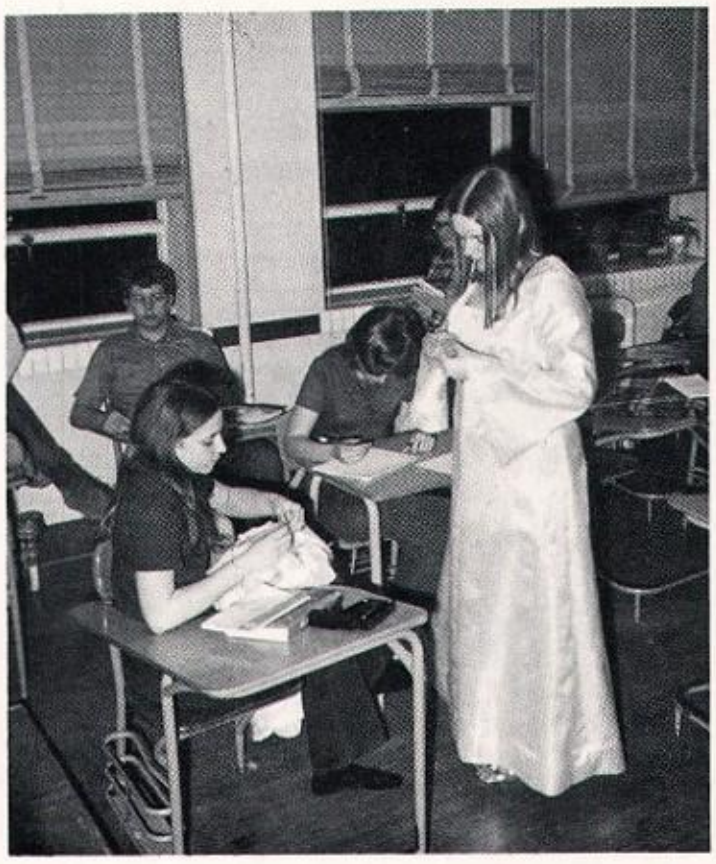

Nancy Beck and Donna Murphy hurry to complete costumes.

ORCHESTRA PERFORMS CLASSICS

Orchestra officers are T. Ferrari, D. Bookhart, N. Wine, M. Hunter, and L. Lohrmann.

Front Row: M. Hunter, N. Wine, J. Golt, J. Kersten. Second Row: D. Bookhart, A. Guest, H. Bendtsen, P. Mickley, D. Whitmore. Third Row: J. Neuliep, L. Lohrmann, M. Snyder, M. Kubale, S. Davidson, T. Koritz. Fourth Row: D. Doner, N. Beck, D. Wagner, M. McCarthy, D. Upah, V. Rand, J. Hagen, D. Eychaner, J. Colville. Standing: R. Voss, C. Marks, R. Shields.

Piano Trio members are M. Hunter, N. Wine, and M. Burkland.

Orchestra Schedule
Fall Concert
Christmas Concert
Grade School Concert
Mississippi Valley Festival
Spring Concert
Commencement

Front Row: T. Ferrari, J. Cawley, J. Carmichael, M. Burkland. Second Row: M. Macklin, J. Pharris, J. Allen, C. Shempert, M. Massey. Third Row: S. Crum, W. Parsons, P. Barnes, M. White, S. Tracy, S. Buckley, P. Larabee, M. Fleming, C. Quinn. Fourth Row: B. Ussery, B. Tracy, B. Handel, C. Cooley.

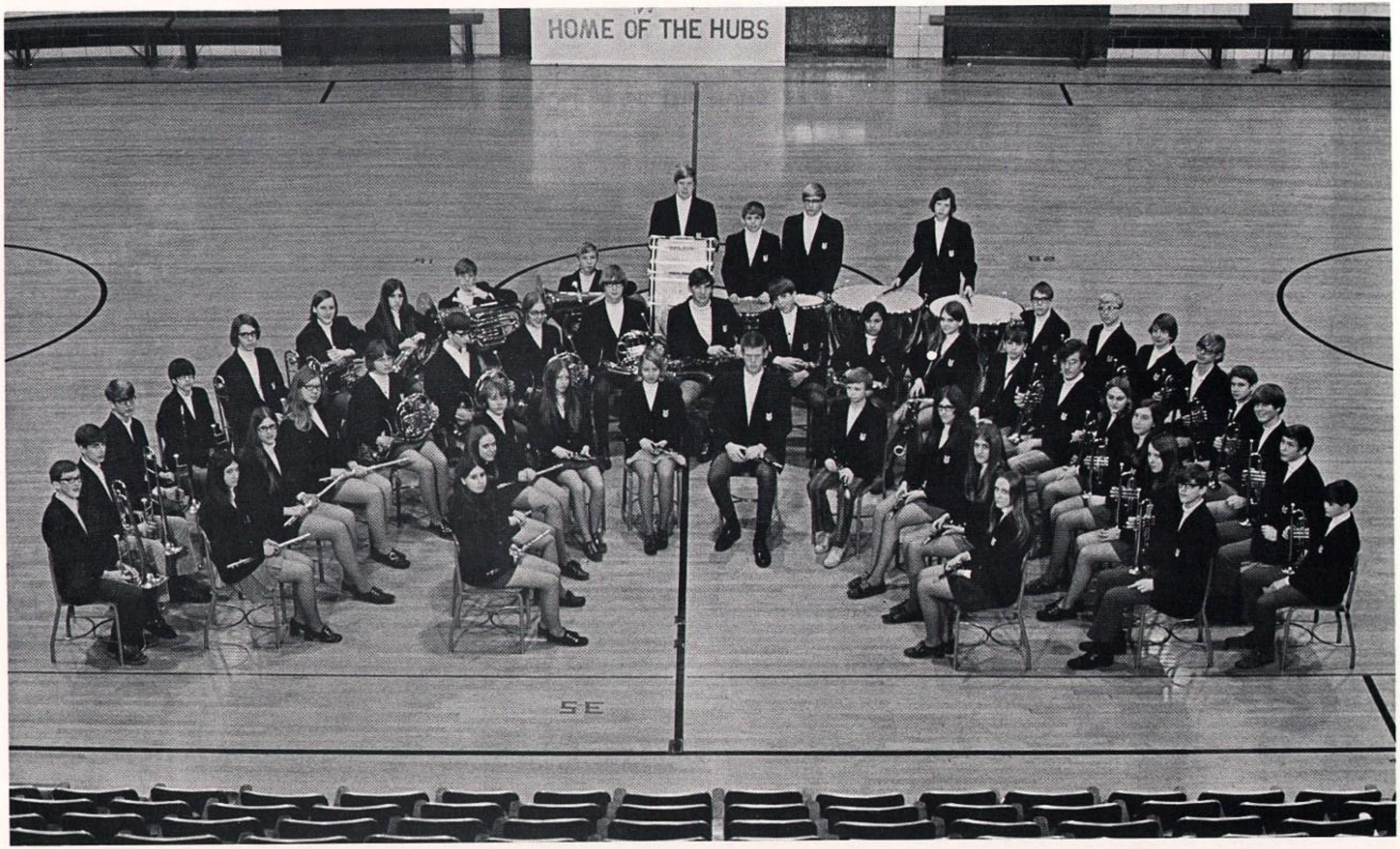

Varsity Band: Front row: J. Rodgers, C. Hicks, L. Carson, V. Davidson, K. Rhodes, J. Clark, D. Lambert, J. Bingham, M. Heltness, J. Vandre. Second Row: D. Brown, K. Bingham, E. Smith, S. Romines, T. Hare, B. Francis, J. Neuliep, J. Laubach, R. Carroll, J. Reyes, V. Lohrmann, R. Varble, R. Kepner, P. Ewbank, J. Parsons, J. Eychaner, M. Burkland. Third Row: B. Ravnaas, D. MacTaggart, D. Upah, D. Plourde, C. Klenke, D. Byrd, P. Musson, P. Davis, D. Koeppen, J. Bearrows, R. Kessen, T. Turkington, S. Dienst, T. Bybee, S. Williams, R. Hardwick, M. Hopwood. Standing: G. Vogeler, S. Krieger, J. Bearrows, M. Hill.

Concert Band: Front row: P. Larabee, S. Buckley, A. McCaslin, M. Fleming, C. Quinn, B. Bybee, K. Peck, J. Erickson, M. Macklin, D. Whitmore, L. Hayes, M. Millotte, P. Barnes, S. Tracy, M. White. Second row: K. Brown, C. Johnson, L. Parsley, L. Holtman, D. Brown, J. Goelitz, B. Piersma, M. Clark, J. Lang, P. Sanderson, J. Kingsbury, D. Klewin, C. Whitmore, C. Heimbuck, S. Laubach, S. Nyberg, B. Brink, A. Zimmerman, J. Hare, M. Baker. Third row: M. Arne, D. Lowery, R. Dicus, B. Colville, B. Parsons, S. Crum, T. Koritz, S. Davidson, S. Kamps, K. Eychaner, T. Dayton, J. Bingham, M. Weeks, C. Loyd, B. Hovis, D. Upah, J. Hagen, V. Rand, D. Eychaner, B. Olmstead, M. Hayes, K. Schabacker, M. Rainwater, C. Berg, K. Putzstuck, T. Jungels. Fourth row: B. Tracy, B. Ussery, J. Colville, J. Schrader, W. Bays, H. Bendtsen, S. Sullivan, J. Wilson, J. Davey, B. Handel, P. Vandre, J. Hintzche, B. Jaeger, C. Marks, D. Browning, R. Voss, A. Korkolis, R. Shields, and Mr. Roderick, director.

Flag corp girls are L. Hayes, S. Kamps, C. Quinn, J. Erickson, K. Peck, A. McCaslin, M. Baker, and B. Bybee.

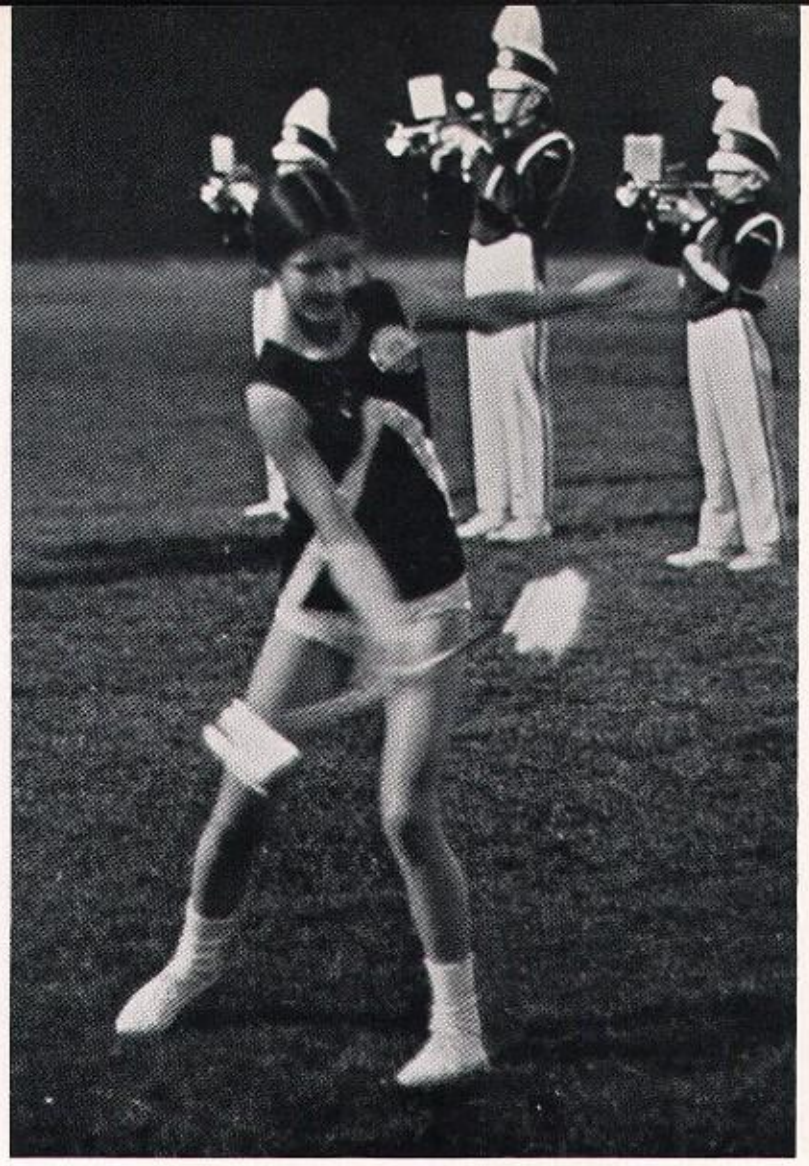

Stop the music, my baton is on fire!

HALFTIME ENTERTAINMENT

Pep Band members are Front row: M. White, M. Macklin, S. Tracy. Second row: S. Buckley, P. Larabee, J. Kingsbury. Third row: B. Piersma, V. Rand, K. Eychaner. Fourth row: D. Upah, T. Dayton, D. Eychaner. Fifth row: J. Hagen, S. Crum, B. Parsons. Sixth row: J. Colville, H. Bendtsen, W. Bays. Seventh row: B. Handel, R. Shields, B. Cawley, R. Voss, B. Jaeger, and C. Marks.

Concert Band officers B. Tracey, J. Kingsbury, M. Millotte, and S. Buckley.

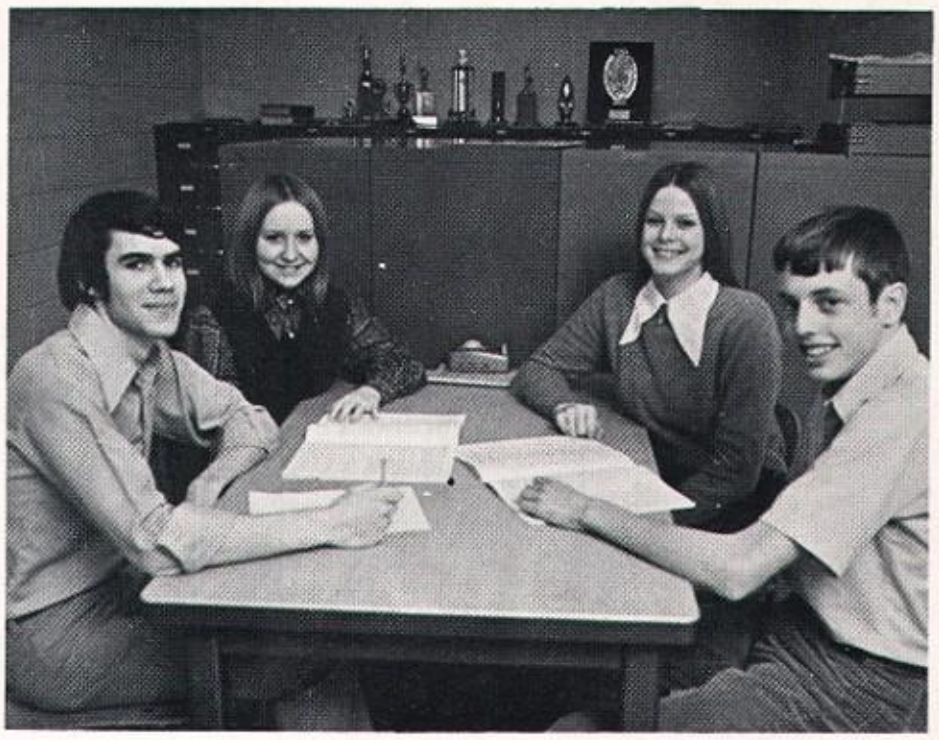

Stage Band: Front row: P. Sanderson, D. Klewin, J. Lang, C. Whitmore, M. Macklin, S. Tracy. Second row: T. Dayton, D. Upah, J. Hagen, D. Eychaner, V. Rand, B. Handel, W. Bays. Third row: H. Bendtsen, J. Shrader, B. Tracy, J. Colville, R. Voss, Mr. Roderick, C. Marks, and A. Korkolis.

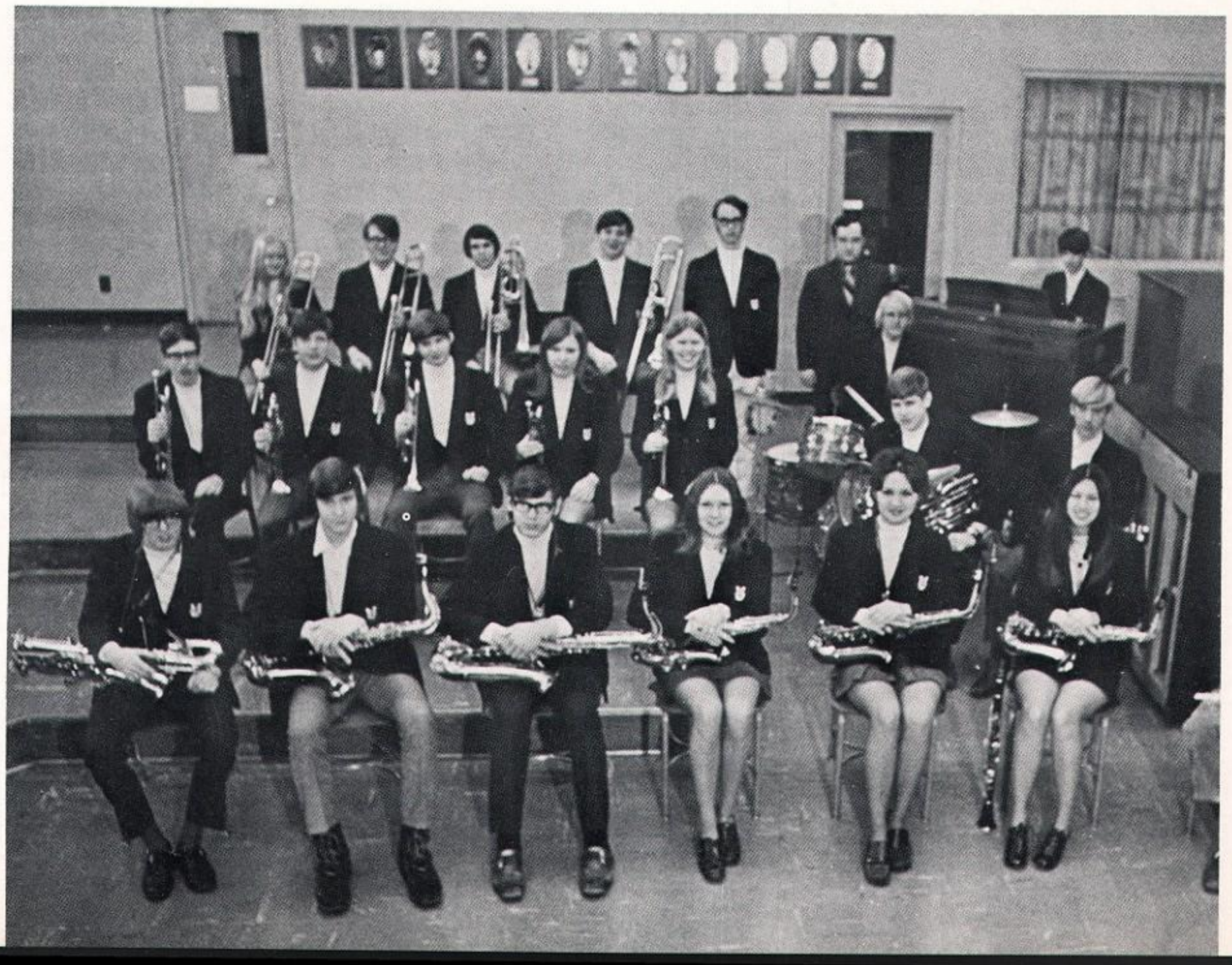

CHOIR PROVIDES COMMUNITY WITH TALENT

Choir Schedule
Fall Concert
NCIC Festival
Service Club Program
Christmas Concert
Sterling Exchange Concert
Spring Concert
Baccalaureate

Choir officers are N. Wine, accompanist; C. Quinn, secretary; R. Shields, President; C. Lowery, Treasurer; and J. Harper, Vice-President.

Front row: V. Rosenberger, D. Lambert, K. Strang, C. Quinn, M. Polancic, D. Newton, D. Nelson. Second row: D. Oleson, P. Anderson, J. Wendling, D. Geiger, C. Reineck, J. Andrews, D. Tastad, M. Brown. Third row: P. Lower, B. Patzner, S. Musson, C. Babb, M. Kubale, J. Landis, S. Zimmerman, D. Jungles. Fourth row: L. Allen, C. Berg, B. Ussery, M. Ziliak, R. Shields, J. Harper, B. Tracy, R. Musson, D. Gruben, T. Foster.

Madrigals are Front row: S. Musson, B. Patzner, C. Berg, C. Reineck, C. Quinn, C. Lowery, M. White, C. Dicus, and B. Ussery. Back row: R. Shields, R. Musson, J. Harper, C. Loyd, D. Gruoen, and D. Bookhart.

Front row: S. Cox, C. Heimbuck, C. Wright, L. Lowery, P. Lohrmann, M. Miller, and T. Schork. Second row: P. Armstrong, J. McMullin, J. Dougherty, C. Dicus, N. Havens, K. Broome, C. DeRaad. Third row: J. Williams, J. Dickson, J. Case, K. Furman, B. Pifer, N. Wine, J. Meling. Fourth row: M. Gillis, M. Metzger, C. Loyd, D. Ledlie, D. Bookhart, R. Goelitz, M. White, P. Morey.

Photo top left.
Front row: D. Bookhart, L. Elliott, S. Cleveland, C. Bontjes, D. Fell, S. Fell, B. Colwill. Second row: J. Anderson, J. Vandre, J. Finkboner, L. Davidson, S. Clark, N. Scott, J. Holt, S. McMullin. Third row: P. Hayes, A. Wolf, M. Krainak, K. Bookhart, S. Ferrari, S. Shelton, R. Peters, L. Stocking. Fourth Row: L. Lewis, L. Harris, P. Barton, C. Gohlson, J. Reise, C. Martin, K. Rand, S. Lutz.

Photo bottom left.
Front row: D. Cipolla, M. Wagner, R. Johnson, S. Geiger, D. Gruben, S. O'Brien, G. Johnson, C. Alongi. Second row: N. Frye, S. Seaworth, K. White, M. Ball, D. Brown, P. Brady, B. McBride, L. Ujcic, K. Winkles. Third row: S. Erwin, S. Robinson, R. Winterland, D. Gruben, S. Shook, N. Scallan, S. Gilbert, R. Francis. Fourth row: K. Springman, V. Harrolle, J. Winkles, C. Carmichael, J. Parsons, B. Felker, P. Holt.

Photo below.
Front row: D. Johnson, M. Valdivieso, P. Zuercher, L. Garner, M. Weber, S. Medine, J. Dombo, N. Tourigny, S. Slack. Second row: C. Golden, R. Dickson, C. Blottenberger, S. Pain, C. Berg, M. Bray, D. Summers, S. Gates, D. Fell. Third row: R. Buckalew, M. Ellis, T. Brown, C. McNeil, K. O'Brien, P. Hansen, D. VanKirk, C. Nelson, J. McBride, R. Shelton. Fourth row: M. Hunter, N. Charlesworth, L. Ludwig, B. Johnson, C. Peters, B. Castenson, S. Mitchell, L. Plumley, J. Ruthe, N. Walker.

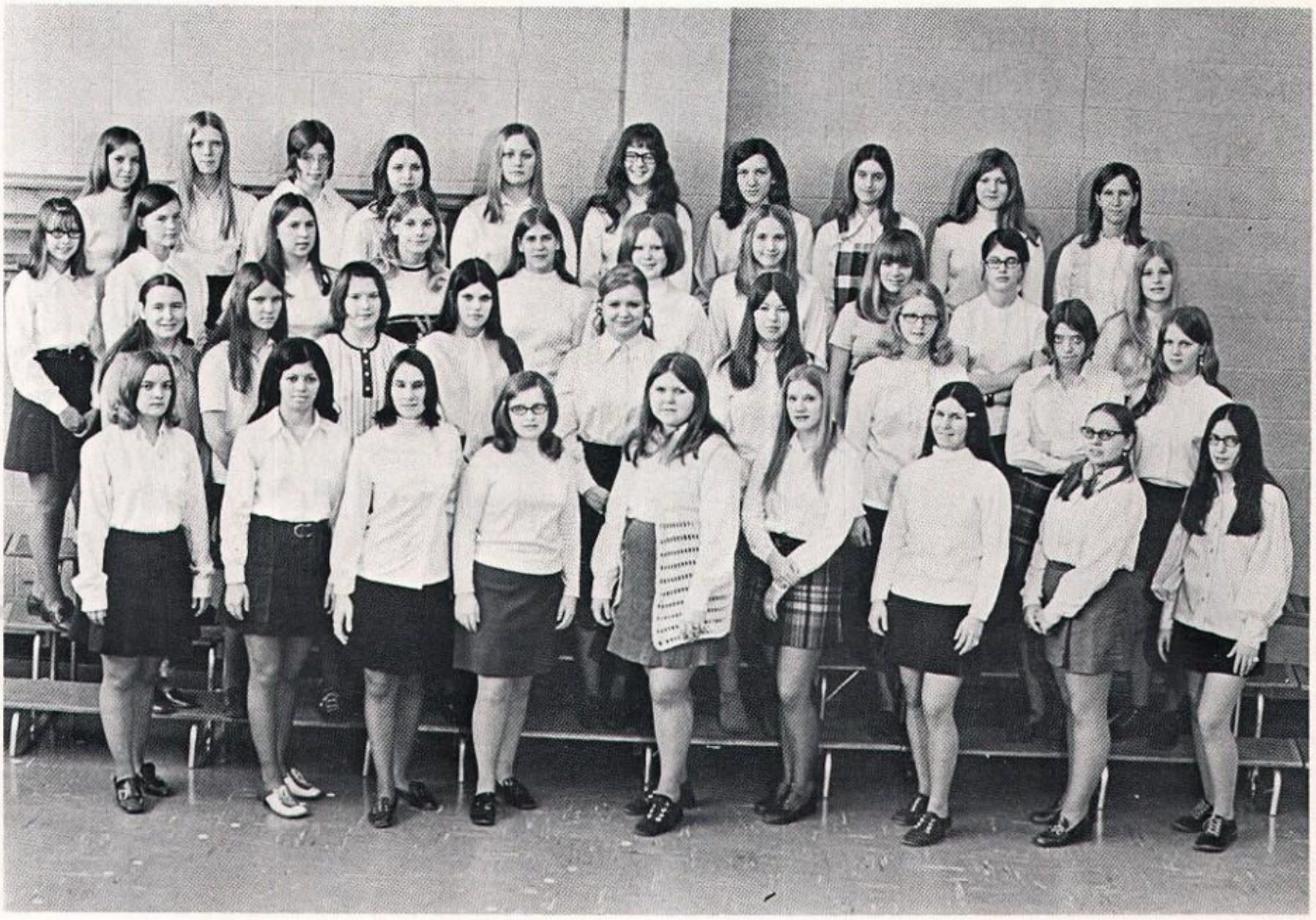

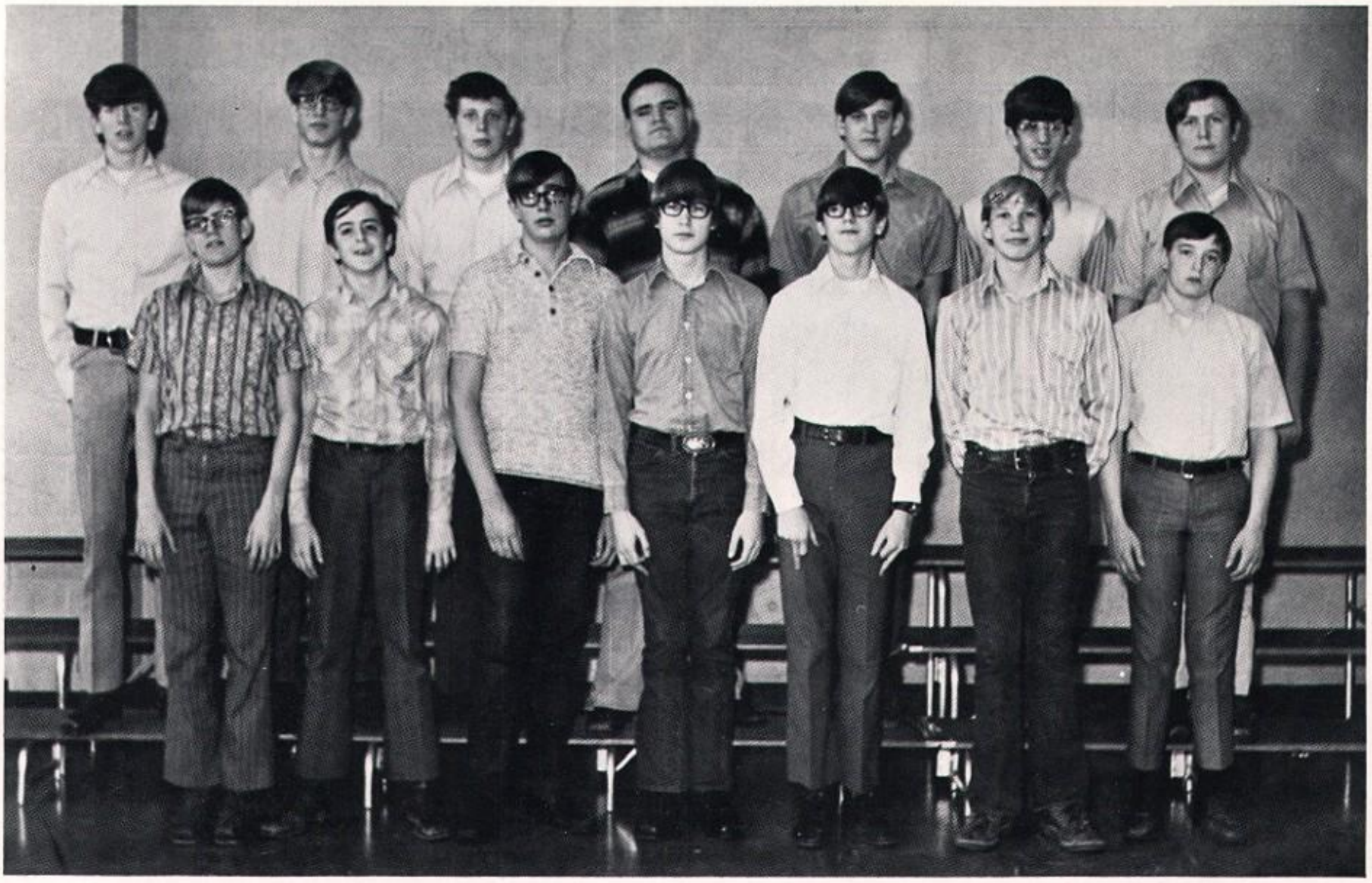

Boys Chorus: Front row: M. Reineck, R. Meador, D. Bachman, J. Neuliep, M. Burkland, S. Egland, J. Peters. Second row: E. Prather, D. Upah, R. Egland, J. Downing, S. Morrison, A. Korkolis, B. Pierson.

Girls Glee Club: A. Korlolis (accompanist). Front row: M. Baker, D. Kinser, L. French, C. Rodgers, M. Rainwater, I. Jennings, P. Reints, B. Brown, D. Kinser, R. Buck, D. Knowlton, M. Tobler, M. Flemming, S. Miller. Second row: S. Nyberg, D. Rand, B. Newton, D. Wagner, M. Alongi, S. Furman, M. Dean, D. Russel, D. Poshard, L. Helms, L. Broiztman, H. Bendsen. Third row: K. Hann, M. Frank, D. Murphy, J. Ludwig, V. Lohrmann, T. Boll, M. McCarthy, N. Papke, V. Spring, J. Phipps, C. Heimbuck, N. Curl. Fourth row: J. Myroth, J. Allen, M. Snider, R. Montgomery, K. Peck, B. Cox, M. Esterday, B. Williams, P. Barnes, D. Doner, M. Phillips, K. Hubbard, T. Jungles.

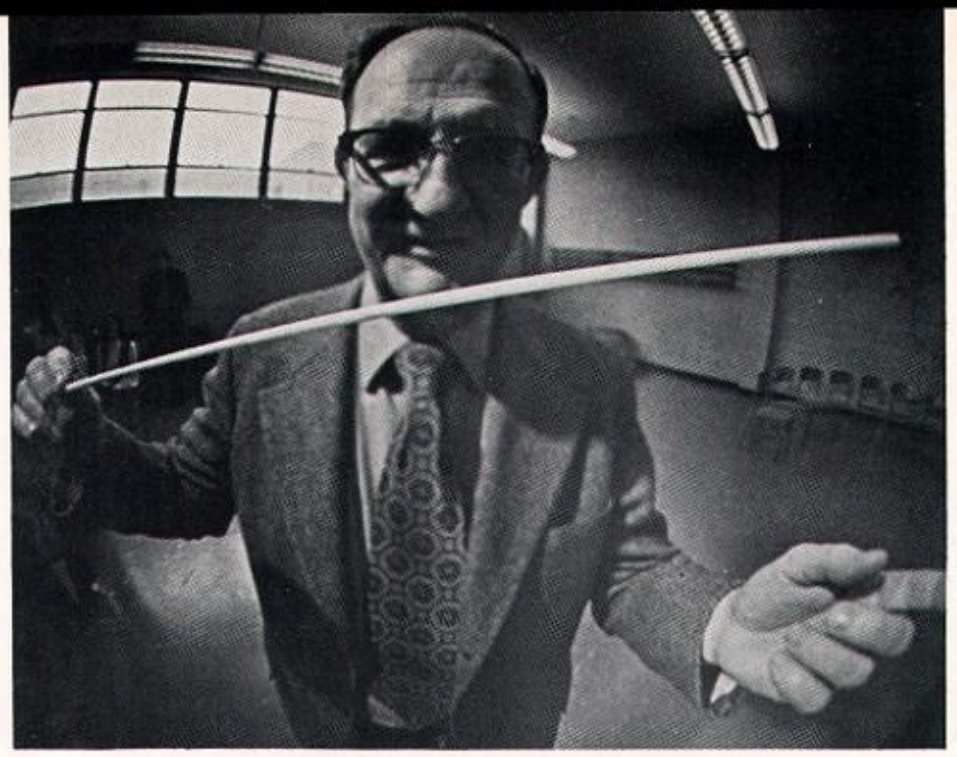

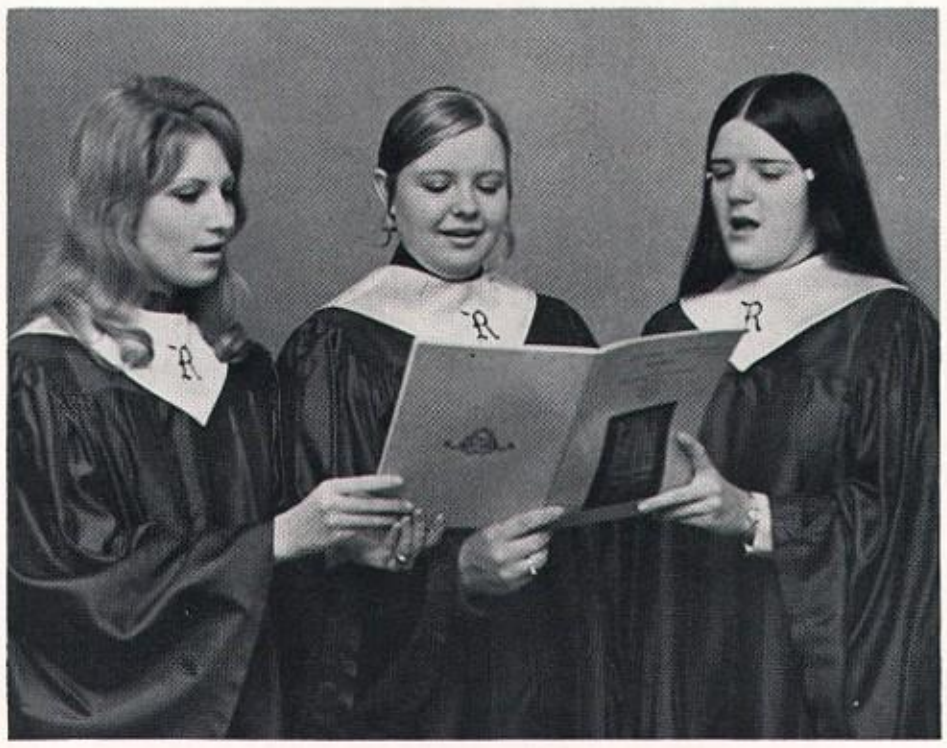

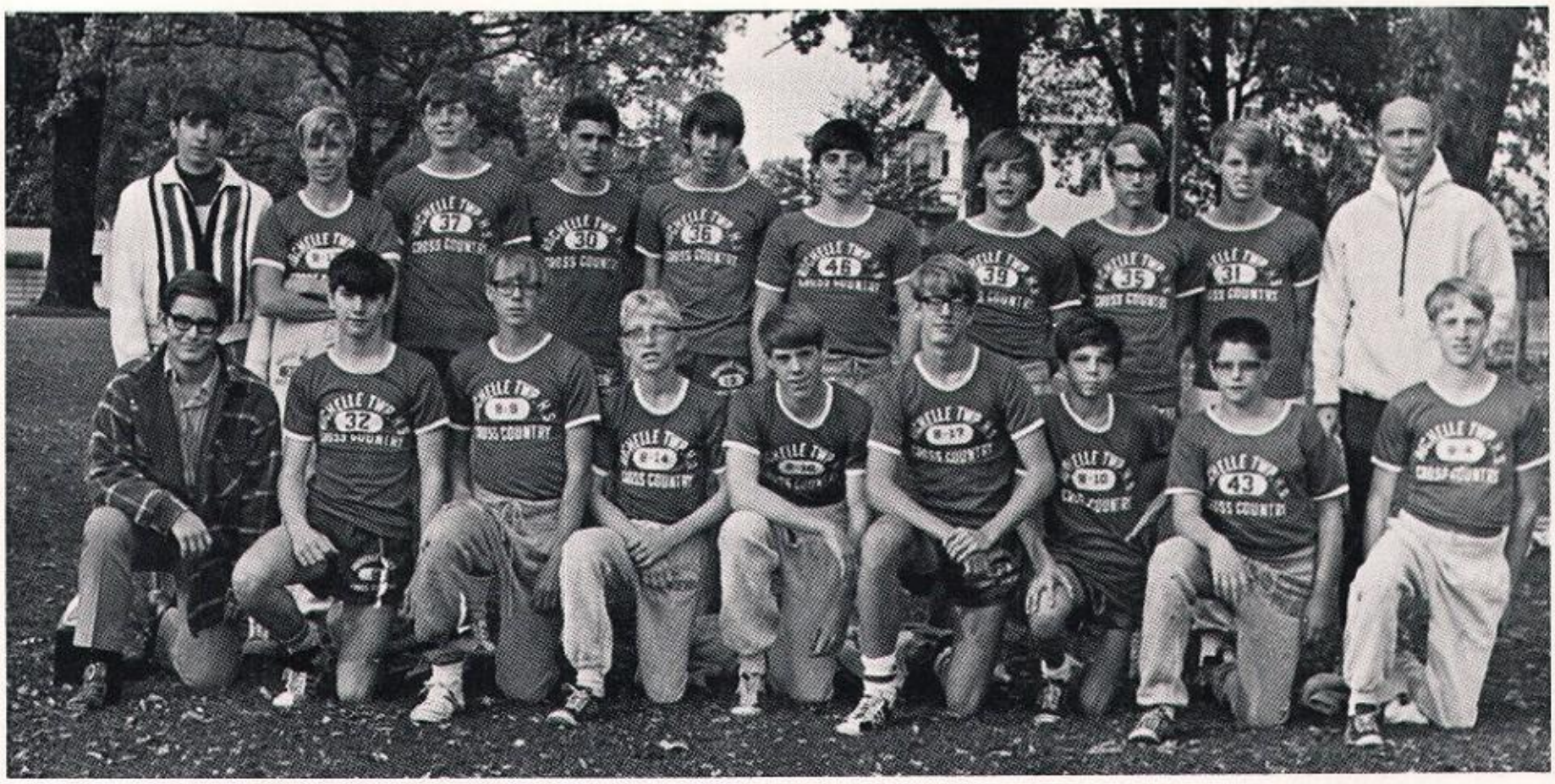

Top Row: B. Cawley, M. Beach, D. Upah, B. Gobtop, S. Conour, B. Wilkinson, M. Williams, B. Entwistle, D. Oleson, Coach Schutte. Bottom Row: T. Hauser (manager), R. Elliot, R. Reed, R. Kessen, B. Carroll, D. Upah, M. Rogers, T. Wilkinson, J. Williams.

VARSITY

Rochelle 36	Stillman Valley	23
Rochelle 17	Polo	44
Rochelle 33	E. Rockford	24
Rochelle 26	Sycamore	30
Rochelle 19	Hampshire	42
Rochelle 40	Mt. Morris	19
Rochelle 35	W. Rockford	22
Rochelle 33	Kaneland	24
Rochelle 31	Belvidere	24
Rochelle 50	Sterling	15
Rochelle 24	Mendota	31
Rochelle 32	Stillman Valley	23

FROSH-SOPH

Rochelle 32	Stillman Valley	26
Rochelle 50	E. Rockford	15
Rochelle 45	Mt. Morris	15
Rochelle 46	Sycamore	17
Rochelle 23	Hampshire	32
Rochelle 23	W. Rockford	32
Rochelle 43	Kaneland	18
Rochelle 39	Belvidere	16
Rochelle 29	Sterling	20
Rochelle 34	Stillman Valley	22
Rochelle 33	Mendota	24

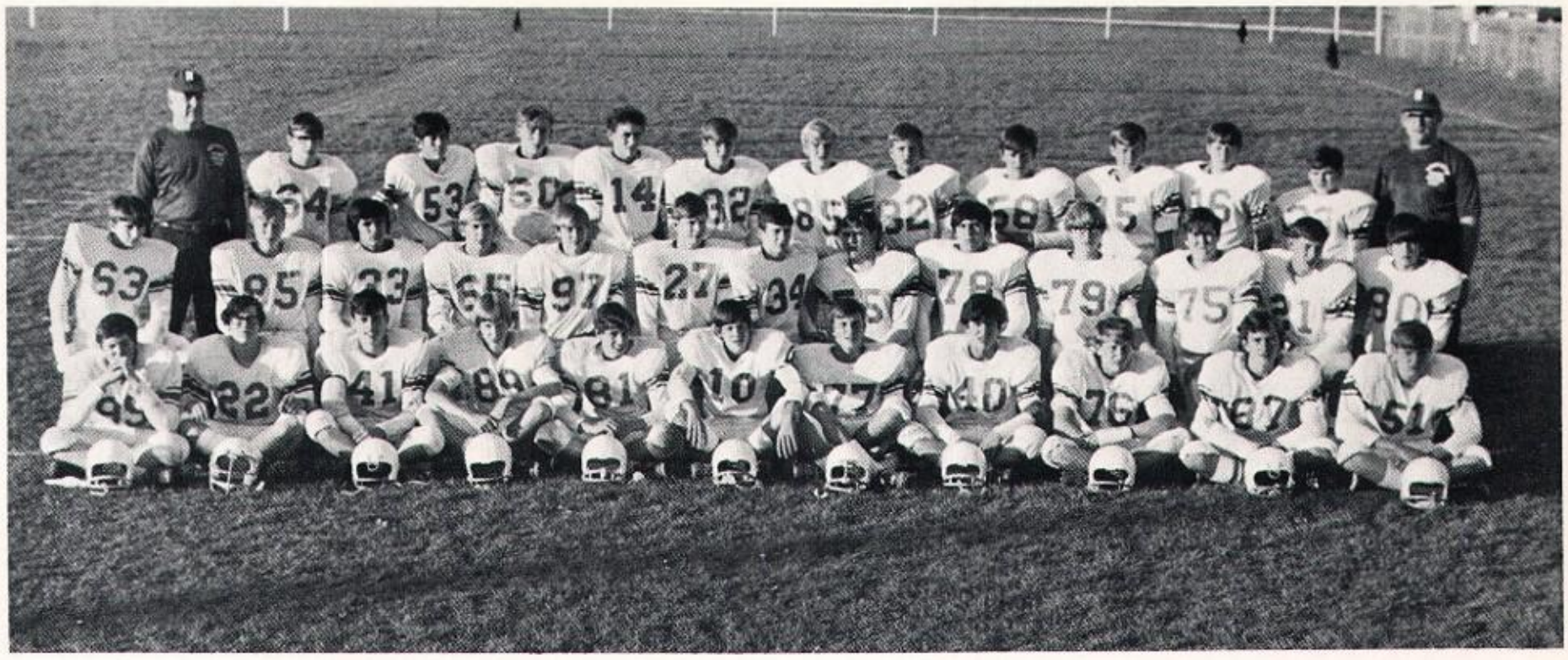

Top Row: Coach Erwin, F. McBride, L. Ayala, C. Wheeling, K. Poshard, K. Henry, M. Jaeger, M. Reineck, G. Butler, R. Kessen, J. Peters, B. Kroll, Coach Maaske. Middle Row: S. Bryant, G. Alderks, G. Valdivieso, J. Gleissner, M. Plumley, J. Spencer, B. Miller, J. Richards, M. Rossi, J. Neulip, B. Pearson, R. Hardwick, J. Springmire. Bottom Row: J. Babb, B. Tracey, J. Wyatt, M. Davis D. MacTaggart, S. Plumley, P. Chadwick, A. Erickson, L. Erickson, R. Kepner, B. Brown.

FRESHMEN

Rochelle	22	Sycamore	0
Rochelle	22	Dixon	0
Rochelle	46	Stillman Valley	14
Rochelle	32	Oregon	8
Rochelle	8	Sterling	38
Rochelle	24	Belvidere	0
Rochelle	14	Dekalb	8
Rochelle	14	Mendota	8
Rochelle	0	Rock Falls	8

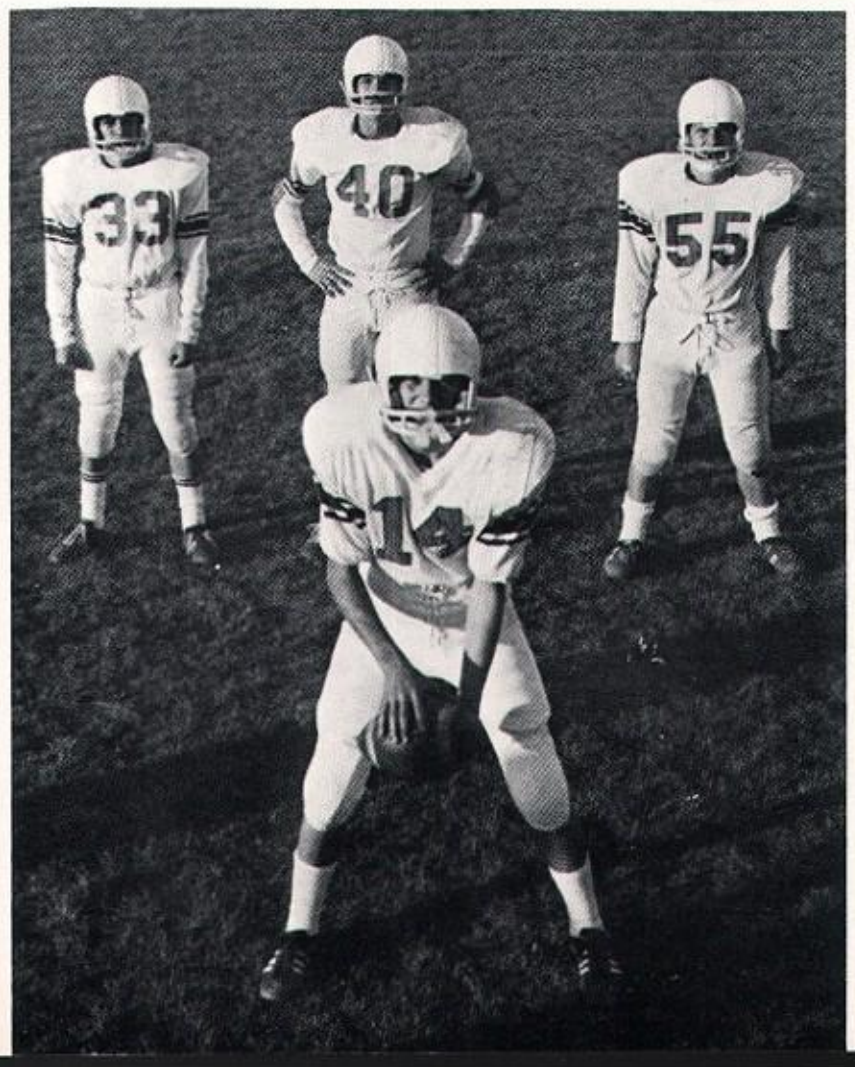

FRESHMEN FINISH WITH 7-2 SEASON

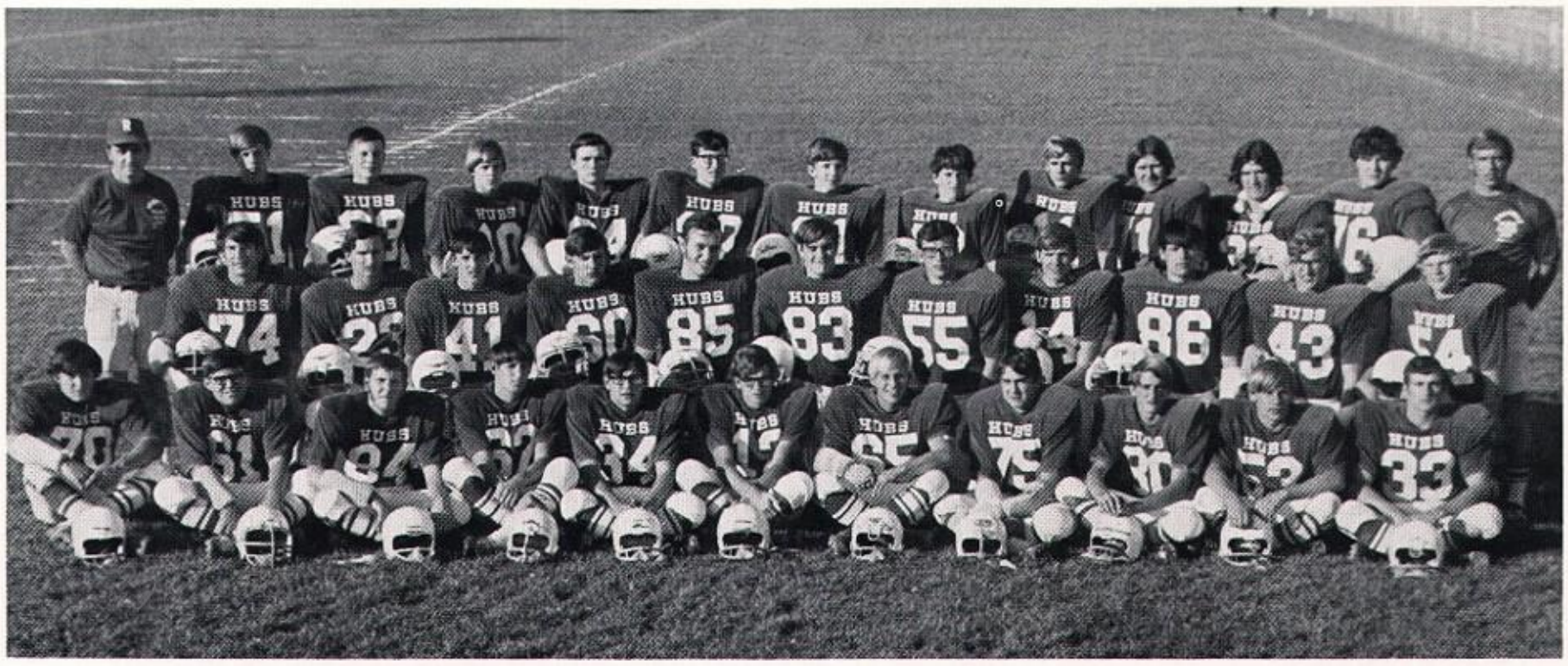

Top row: Coach Colbert, D. Holtman, G. Gerace, T. Anderson, D. McCluskey, M. Weeks, J. Woodall, T. Schabacker, T. O'Brien, F. Weber, L. West, R. Pearson, and Coach Stevens. Middle row: D. Montgomery, T. Winebaugh, C. Hutson, P. Singer, G. Nink, D. Byrd, R. Scoggins, C. Reineck, B. Davey, R. Grace, and M. Jaeger. Bottom row: D. Lepperd, D. Sawicki, C. Morris, D. Schabacker, J. Chisamore, B. Kubale, T. Walker, D. Byrd, D. Peters, M. Hays, and T. Wyatt.

HUBS WIN CONFERENCE

VARSITY

Rochelle	14	Sycamore	20
Rochelle	8	Dixon	14
Rochelle	30	Rock Falls	8
Rochelle	26	Mendota	16
Rochelle	20	Geneseo	14
Rochelle	32	Princeton	6
Rochelle	18	Hall Township	14
Rochelle	20	Niles North	6
Rochelle	20	Belvidere	20

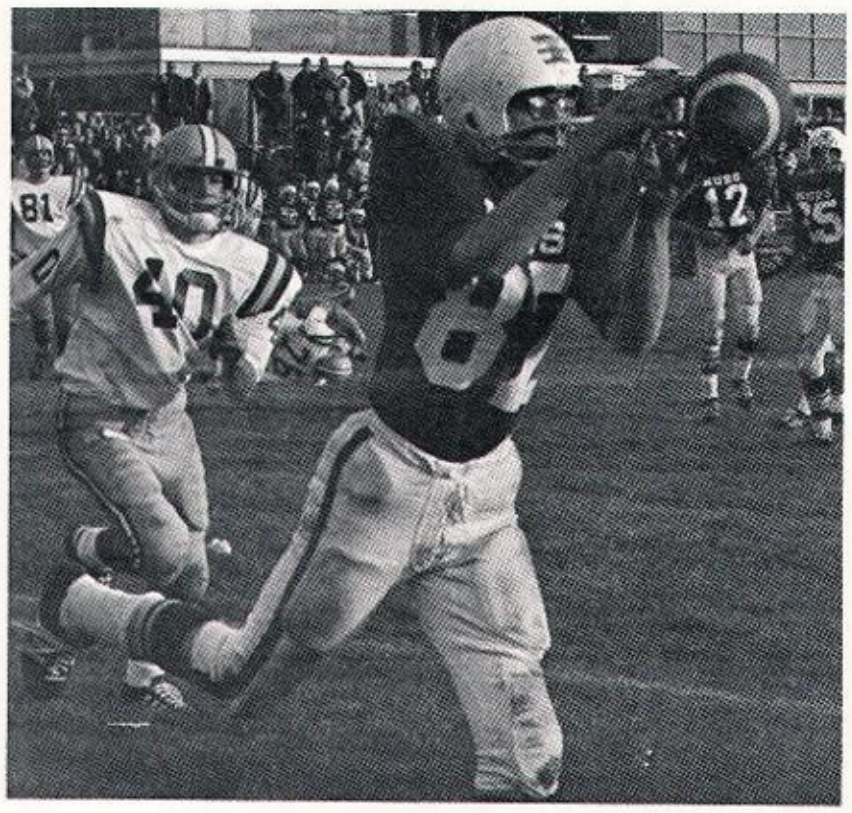

Led by captains Terry Walker and Bill Kubale (above), the 1971 Rochelle "Rats" fulfilled the prediction of last year's *Tatler* by going undefeated in conference play. Losing the first two games of the season, the Hubs went on to win the next six straight, and tie the last game of the season. The '71 gridders wound up with an impressive 6-2-1 record, the best since 1965.

Six Hub seniors, Bill Kubale, Tim O'Brien, Doug Byrd, Tom Wyatt, Terry Walker, and Bill Davey, were named to the NCIC All-Conference team. Larry West was named for special mention, and seniors Dave Peters and Don Schabacker and juniors Don Montgomery, Roger Pearson, and Paul Singer were given honorable mentions.

Although graduation will be taking many valuable gridders from the squad, there are many capable juniors and sophomores coming up to fill the gaps. With the help of Coach Colbert and Coach Stevens, next year's Hubs could again take the conference.

Front row: T. Koritz, J. Hintzsche, T. Engelkes, J. Laubach, C. Bigelow, E. Troha, L. Peters, and M. McAnly. Second row: B. Martin, L. Kurz, R. Dicus, T. Walker, D. Fike, D. McCluskey, J. Stroud, B. Poliska, P. Olson. Third row: Coach Romes, S. Carlson, I. Clue, T. Ellis, B. McAdams, B. Reed, J. Heimer, J. Phipps, R. Baker, K. Gorski, J. Wilson, and Coach Hanson.

Rochelle	22	Sycamore	12
Rochelle	14	Dixon	20
Rochelle	64	Rock Falls	0
Rochelle	16	Mendota	8
Rochelle	14	Geneseo	22
Rochelle	22	Princeton	8
Rochelle	22	Hall	0
Rochelle	18	Niles N.	0
Rochelle	34	Belvidere	12

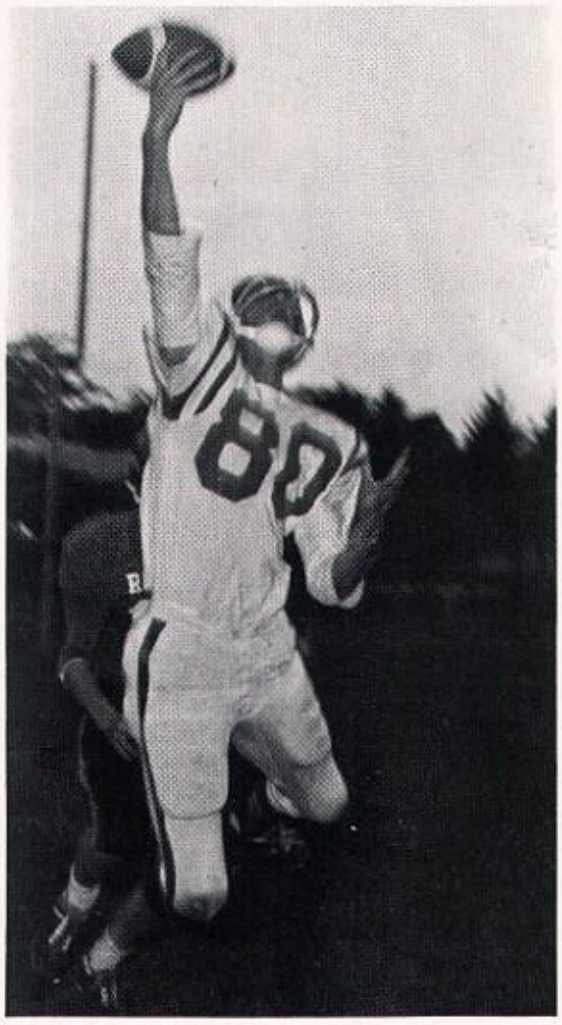

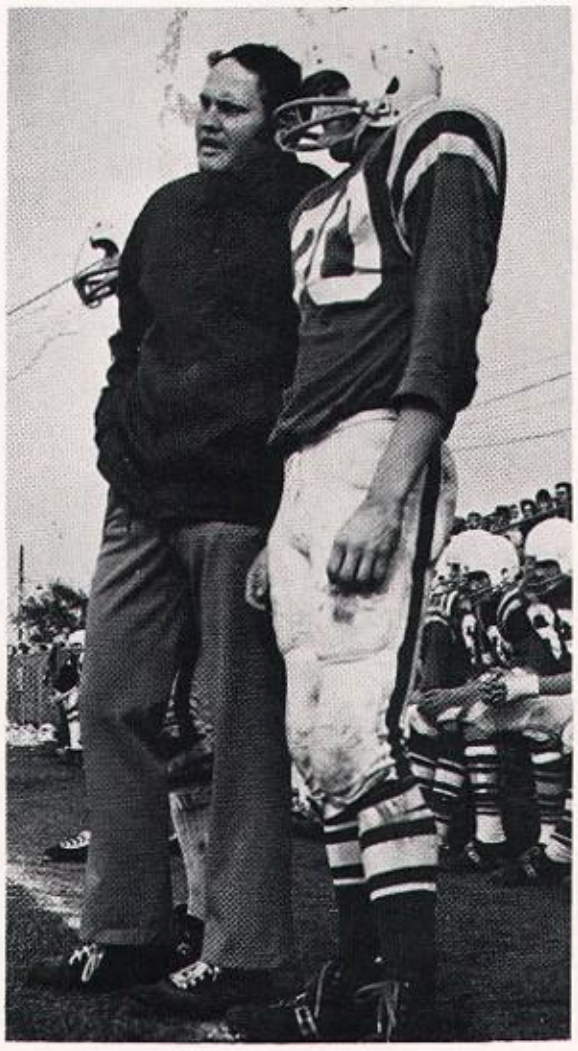

SOPHS

7-2

Front row: J. Wyatt, R. Kepner, M. Davis, D. MacTaggart, S. Plumley, A. Erickson. Second row: G. Vandre (mgr.), T. Walker, J. Spencer, M. Reineck, S. Bryant, A. Argetsinger, R. Svela, A. Pottinger (mgr.). Top row: Coach Brackenmeyer, M. Bernardin, R. Kessen, B. Dickey, A. Behrends, B. Raavnas, J. Richards, B. Fenwick, Coach Maaske.

Freshman A Team

Rochelle 55	LaSalle-Peru	59
Rochelle 62	Sycamore	22
Rochelle 61	Sterling	49
Rochelle 61	Oregon	42
Rochelle 74	DeKalb	45
Rochelle 58	Ashton	53
Rochelle 49	Shabbona	47
Rochelle 50	West Rockford	45
Rochelle 47	Dixon	44
Rochelle 53	Boylan	60
Rochelle 41	East Rockford	39
Rochelle 64	Mendota	78
Rochelle 65	Dixon	54
Rochelle 51	Harlem	59
Rochelle 50	LaSalle-Peru	54
Rochelle 62	DeKalb	49
Rochelle 68	Rock Falls	56
Rochelle 71	Mendota	65
Rochelle 55	Dixon	45
Rochelle 66	Sycamore	37
Rochelle 54	Boylan	47

Freshman B Team

Rochelle 31	LaSalle-Peru	32
Rochelle 43	Sycamore	31
Rochelle 36	Sterling	54
Rochelle 72	Oregon	32
Rochelle 48	DeKalb	37
Rochelle 44	Ashton	50
Rochelle 42	Mendota	61
Rochelle 34	Dixon	39
Rochelle 40	Harlem	48
Rochelle 35	LaSalle-Peru	29
Rochelle 41	DeKalb	39
Rochelle 38	Rock Falls	34
Rochelle 25	Mendota	56
Rochelle 48	Dixon	52
Rochelle 42	Sycamore	36
Rochelle 52	Boylan	41

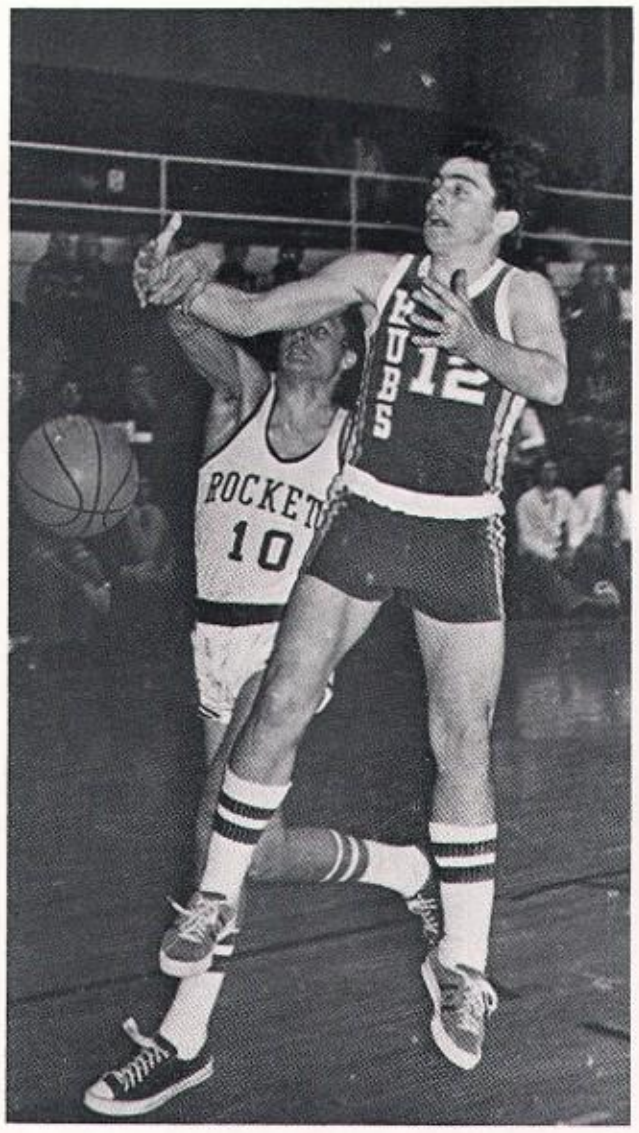

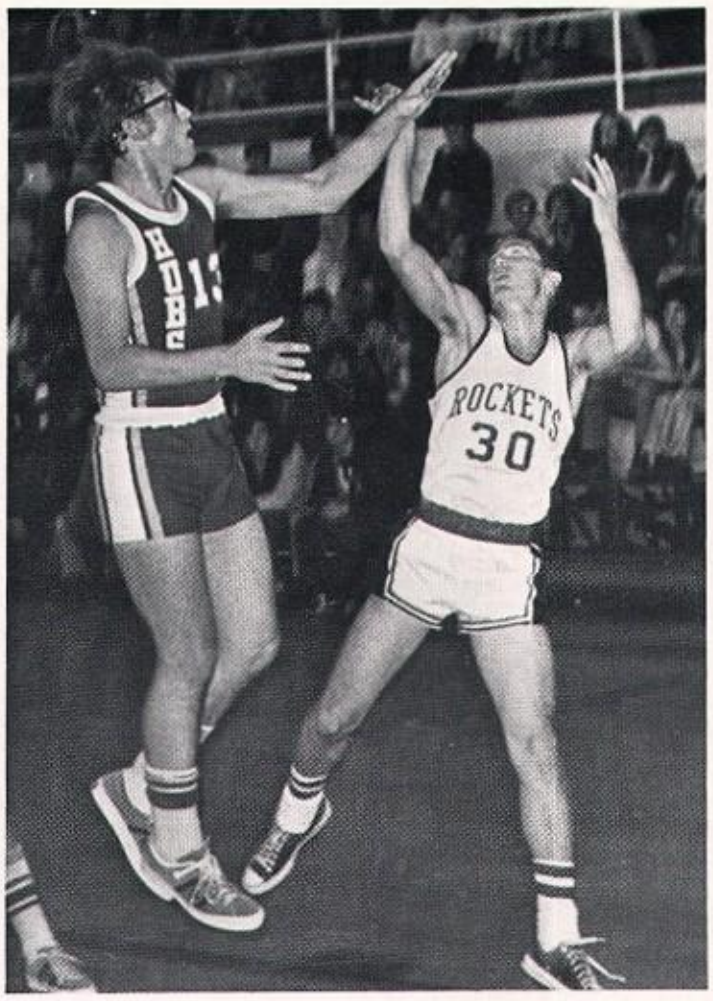

HUBS COP REGIONAL

SCOREBOARD

Rochelle	67	W. Chicago	62
Rochelle	56	Fenton	31
Rochelle	52	Harlem	65
Rochelle	79	Kewanee	87
Rochelle	52	Dixon	75
Rochelle	49	Mt. Morris	61
Rochelle	76	Geneseo	86
Rochelle	51	Belvidere	71
Rochelle	61	Belvidere	77
Rochelle	68	Crystal Lake	76
Rochelle	49	Ottawa	84
Rochelle	57	DeKalb	50
Rochelle	24	LaSalle-Peru	50
Rochelle	32	Oregon	40
Rochelle	57	Rock Falls	70
Rochelle	49	Streator	61
Rochelle	72	Princeton	60
Rochelle	57	Sterling	80
Rochelle	56	Sycamore	61
Rochelle	65	Mendota	59
Rochelle	47	Hall	41
Rochelle	63	Jefferson	65
Rochelle	64	Sycamore	63
Rochelle	57	DeKalb	54
Rochelle	67	Barrington	63
Rochelle	67	Conant	86

SECTIONAL REPEAT

One again the Hub varsity basketball squad caused a delay in the opening of practice for spring sports as they won the DeKalb regional tournament and went on to place second in the Barrington sectional. Though the Hubs went into the playoffs with only a 6-16 record (and a 3-8 conference record, they edged both Sycamore and DeKalb in the first tourney and whipped Barrington before losing to Conant High in the sectional championship.

After winning the Fenton invitational tourney to open the season, they went into a slump in which they lost nine straight, but later they came back to beat a number of teams which were considerably taller than the Hubs by using a controlled style of play. Their improvement was evident as they took six of the final eight games of the season.

Standing: M. Metzger, C. Reineck, B. Davey, D. Brown, G. Nink, D. Byrd, M. Metzger, R. Van Hise. Kneeling: S. Sanderson, M. Metzger, J. Charlesworth, B. Kubale, T. Walker, B. Richards, B. Wilkinson.

Standing: E. Troha, D. Jones, J. Davey, R. Mosely, J. Hintzsche, S. Sullivan, C. Bigelow, B. Poliska, T. Engelkes. Kneeling: E. Salazar, D. Fike, M. Ellis, P. Olsen, T. Lakanen, B. Henry, I. Clue, J. Bearrows, R. Dicus.

SOPHS
11-7

SCOREBOARD

Rochelle	44	Harlem	54
Rochelle	52	Kewanee	36
Rochelle	49	Dixon	55
Rochelle	49	Mt. Morris	43
Rochelle	55	Geneseo	46
Rochelle	45	Belvidere	49
Rochelle	53	Ottawa	71
Rochelle	56	DeKalb	44
Rochelle	49	LaSalle-Peru	64
Rochelle	61	Oregon	40
Rochelle	64	Rock Falls	75
Rochelle	71	Streator	48
Rochelle	65	Princeton	49
Rochelle	53	Sterling	62
Rochelle	64	Sycamore	52
Rochelle	78	Mendota	69
Rochelle	52	Hall	48
Rochelle	64	Jefferson	60

Sitting: M. Oien, B. Kroll, D. Martin, G. Stechschulte, M. Quinn. Kneeling: M. Baldwin, W. Lamb, S. Krieger, B. McAdam, B. Martin, B. Reed, S. Papke, J. Fee, B. Miller, R. Hardwick, L. Griffin. Standing: R. Zimmerman, M. Rogers, J. Peters, J. Heines, L. Erickson, J. Gleissner, J. Babb, B. Downer, B. Middleton, M. Plumley, D. Lowery.

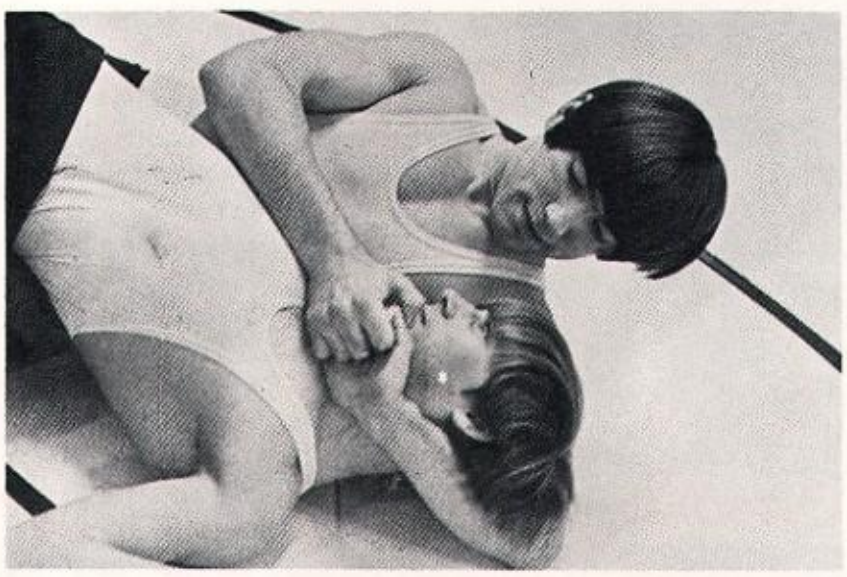

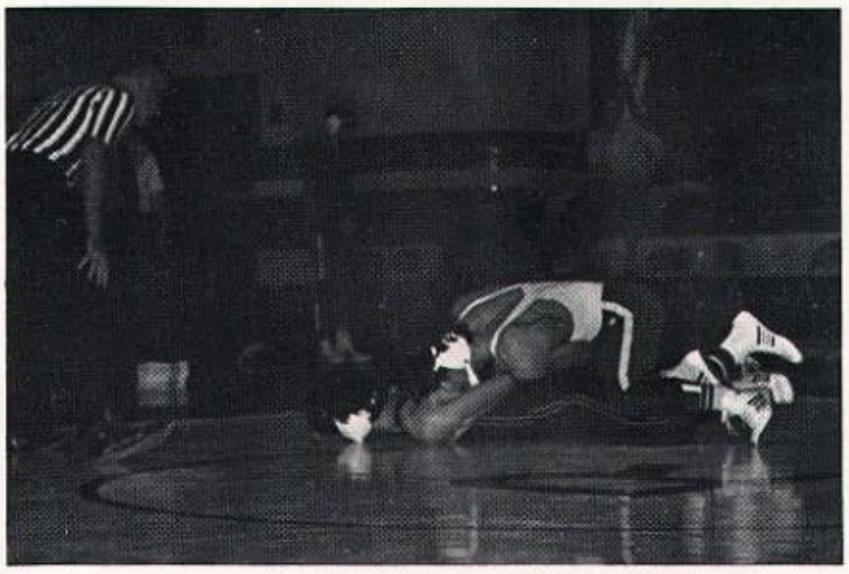

SCOREBOARD

Rochelle	39	Sycamore	27
Rochelle	3	DeKalb	55
Rochelle	20	Dixon	40
Rochelle	37	Princeton	21
Rochelle	34	Kewanee	28
Rochelle	41	LaSalle-Peru	20
Rochelle	3	Rock Falls	50
Rochelle	17	Guilford	44
Rochelle	54	Streator	16
Rochelle	32	Mendota	32
Rochelle	27	Woodstock	34
Rochelle	40	Savanna	12
Rochelle	37	Hononegah	15

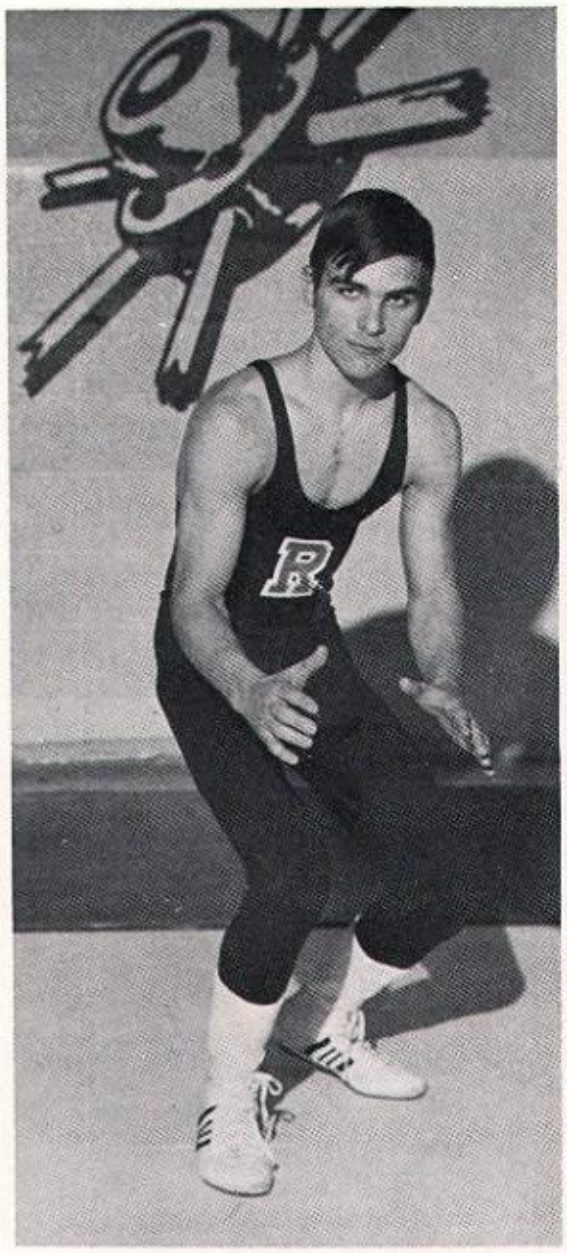

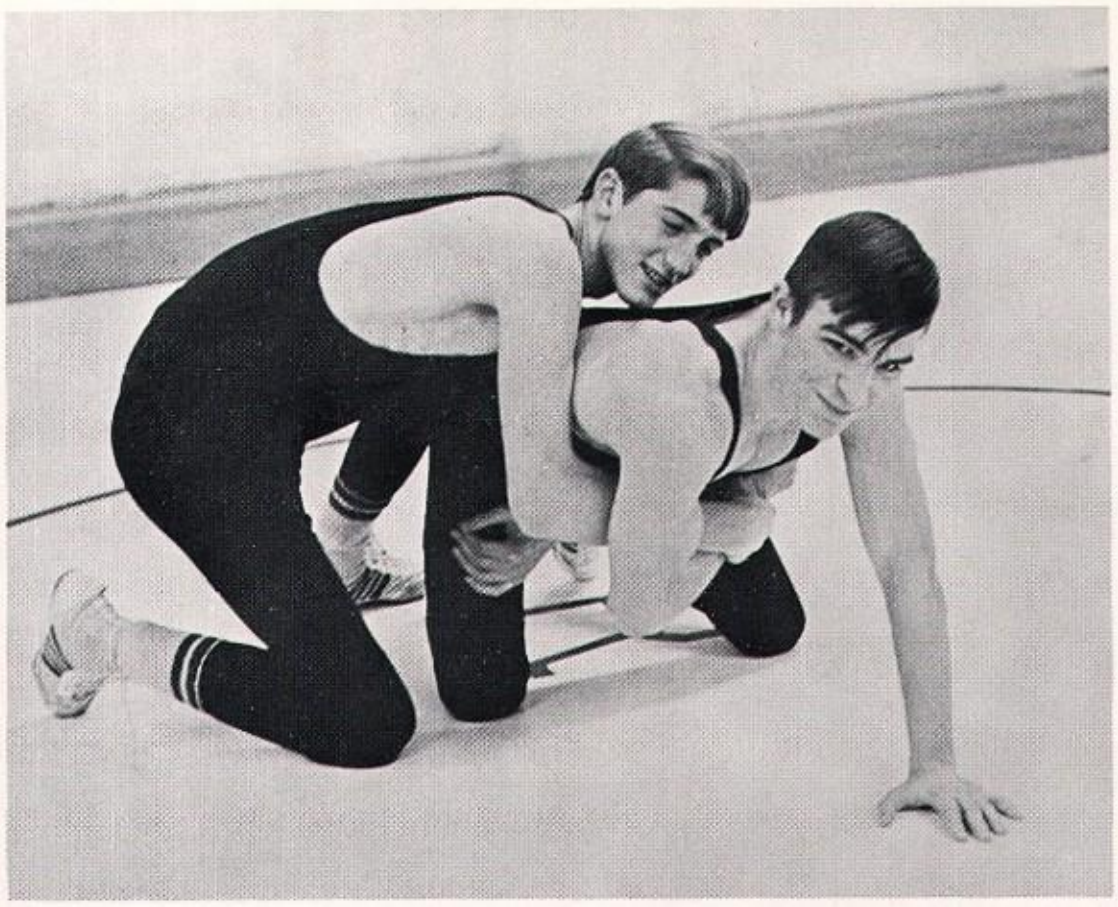

ROCHELLE SENDS TWO WRESTLERS TO THE STATE FINALS

Three Hub wrestlers were outstanding in the state meet this year. Tim Anderson, Malcolm Milligan and Dave Peters all scored either first or second in the DeKalb district meet to advance to sectional competition at Leyden. Milligan and Peters finished in second place at the sectional to gain state berths.

At the state meet in Normal, Milligan dropped his first round match, but he wrestled back, pinning his final opponent to finish third in the state at 119 pounds. Milligan's season record was 28-4.

Peters finished the year with a 14-11-1 record at 126 pounds. Anderson, a junior, was 18-5-2 at 105 pounds.

MAT MAIDS

Front row: D. Doner, B. Williams, B. Brown, S. Furman, C. Johnson. Second row: Mr. Dyche, M. Fleming, D. Ross, J. Hare, S. Slack, Mr. Fader.

Business is picking up.

Coach, you have to lose 45 pounds before tomorrow.

Posing prettily are varsity cheerleaders Jan Phillips, Debbie Wagner, Cindy Whitmore (captain), Deann Kessen, and Karole Jones.

WE LIKE

OUR TEAMS

Forming a pyramid are sophomore cheerleaders Denise Cipolla (top), Mary Rainwater and Sue Nyberg (captain), and Ruth Winterland, Debbie Russell, and Pat Ewbank (at the base).

YEA HUBLETS

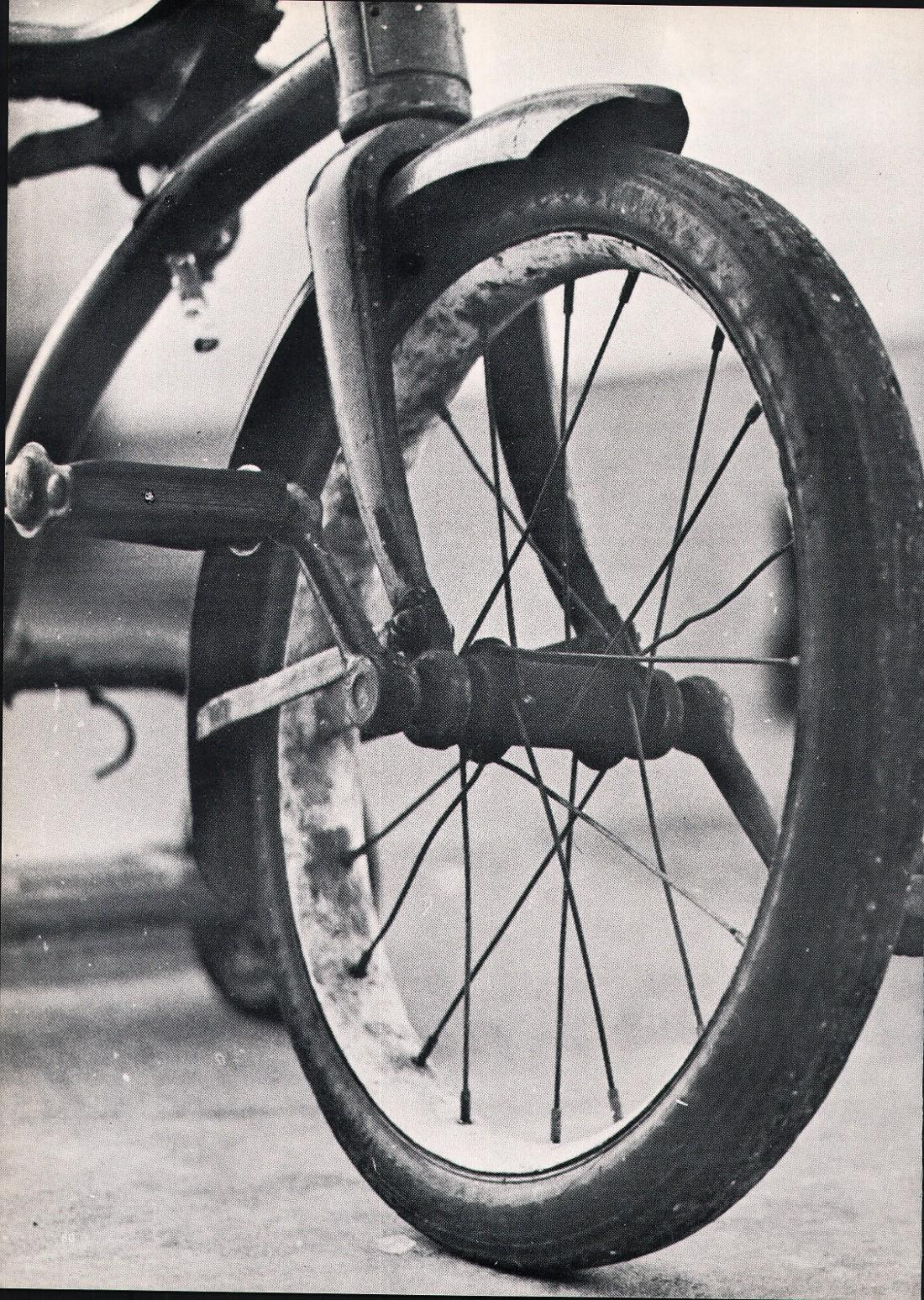

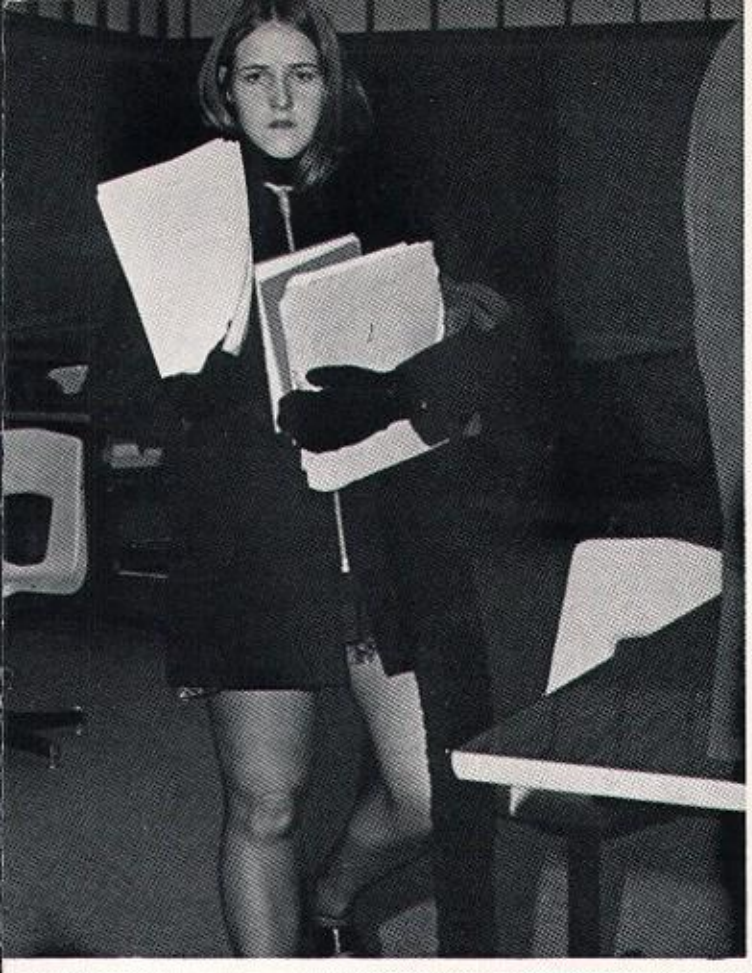

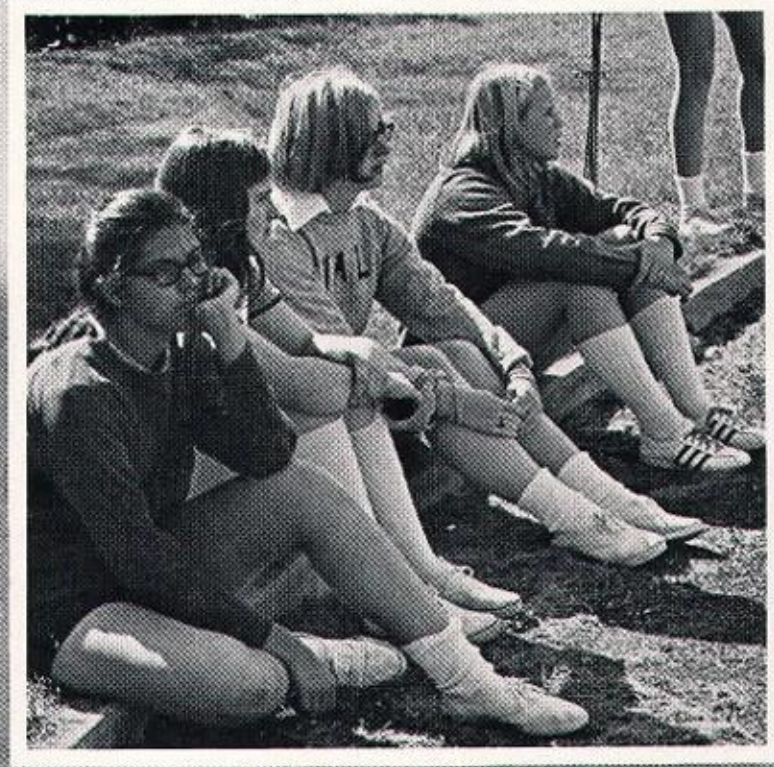

CLASSES

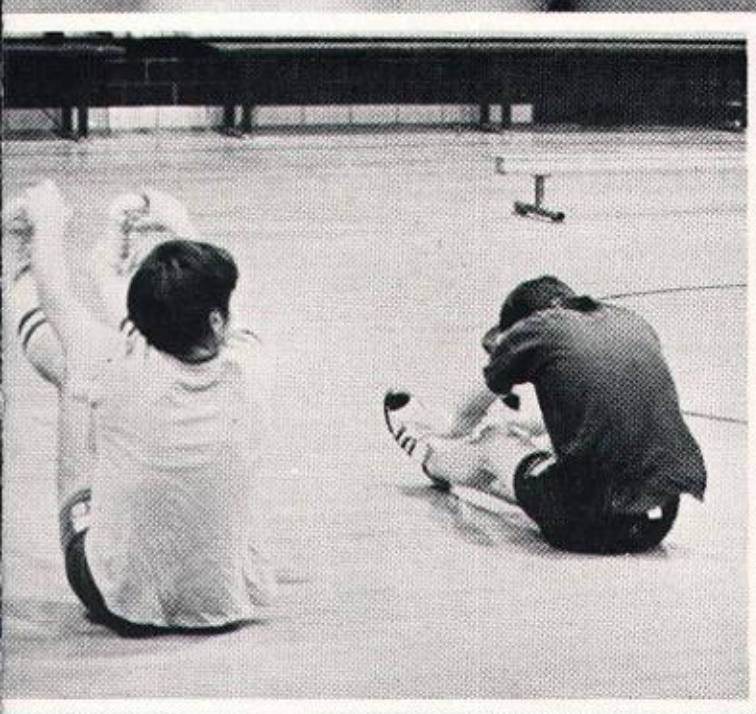

FRESHMEN, THE NEWCOMERS

On the run are the Freshmen officers Vonda McCammon, Secretary; Tom Walker, Vice President; Mark Rossi, President; and Rick Reed, Treasurer.

To make a freshman, mix the following ingredients well: unlimited amount of innocence and fear of upperclassmen; a few pinches of intelligence powder *(only* if desired); sifted energy in an amount equal to the innocence and fear; 50,000 drops of Happiness Extract; and one tablespoon of vinegar. Important: your freshman will only be genuine if you remember to add several nuts and marbles.

Next: boil him in oil for 14-15 years, until soft in the center. Do not overcook. Let cool, then mold into somewhat human form. Make sure he is bigger than a breadbox and smaller than a sophomore! Leave him in the sun for one day, and he'll be ready to go,

End results: rather unlearned, but ambitious, person. Characteristics: plays "Mad Scientist" in I.P.S.; works hard on Algebra I and English I; trembles in P.E.; thinks Bird Cage is one of instruments in school's mythical torture chambers; spends time searching for elevator!

Luckily, your freshman will have enough good humor and ambition to pull through to his sophomore year!

Now I can put it back on my tricycle and it'll be ready to run.

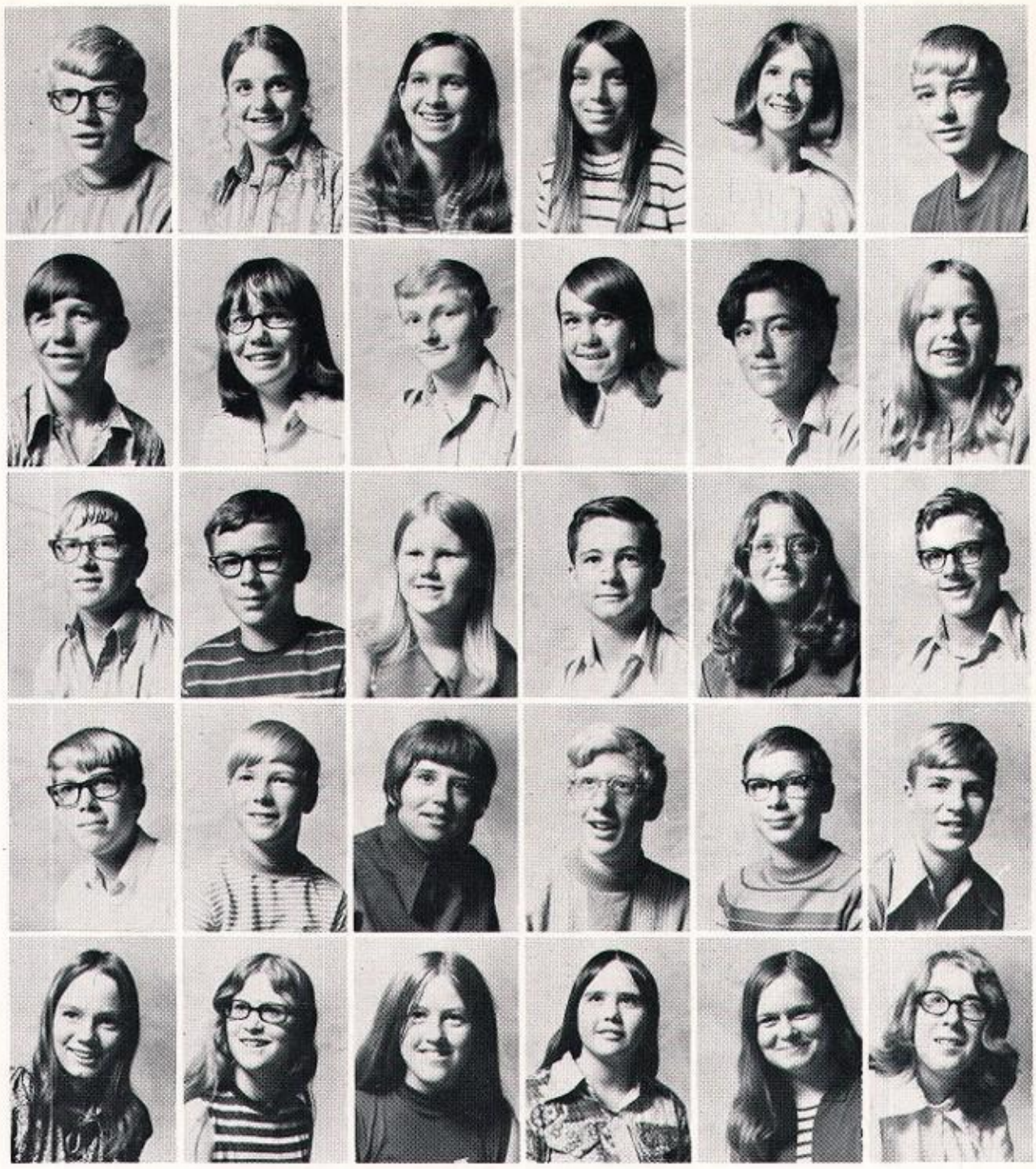

Gary Alderks
Claudia Alongi
Janice Anderson
Deborah Angelico
Debra Anning
Wayne Argetsinger

Roger Armstrong
Mary Arne
David Asbury
Melody Askeland
Guadalupe Ayala
Karen Baker

Larry Baker
Mark Baldwin
Mary Ball
Robert Barkei
Patricia Barton
Mark Beach

John Bearrows
Thomas Bearrows
Janice Beck
Alan Behrends
Martin Bernardin
Craig Biers

Barbara Bigelow
Kathleen Bingham
Teresa Blottenberger
Carol Bontjes
Diane Booth
Tiia Bower

Come out with your hands up!

Aw, you're just foolin'.

Cheryl Braden
Patricia Brady
Katrina Brage
Larry Bray
Donna Brown
Robert Brown

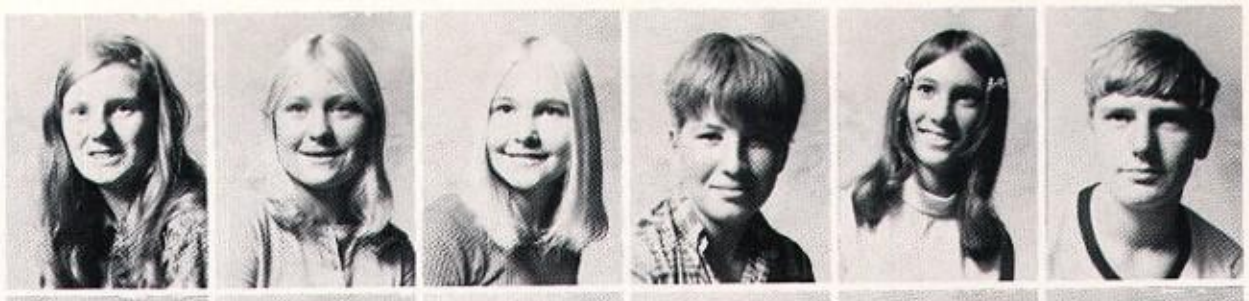

Susan Brutosky
William Steven Bryan
Cathy Bucher
Ricky Buck
Robert Bunger
Cledis Burchard

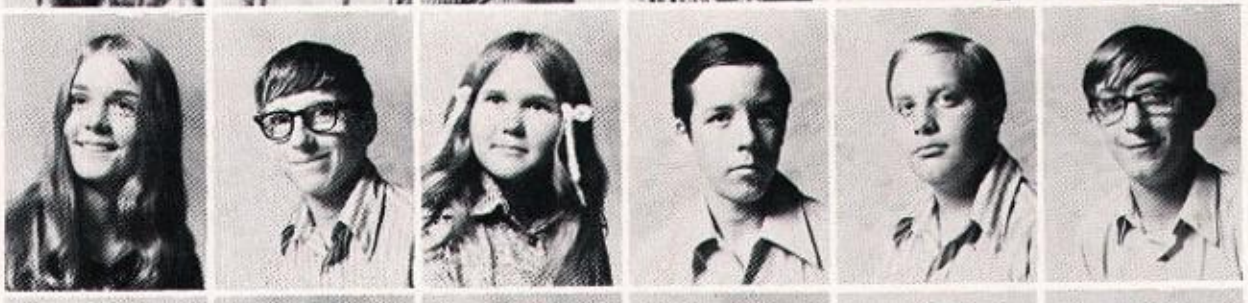

Theresa Burdick
Mark Burkland
Ernie Burton
Garry Butler
William Bybee
Linda Byrd

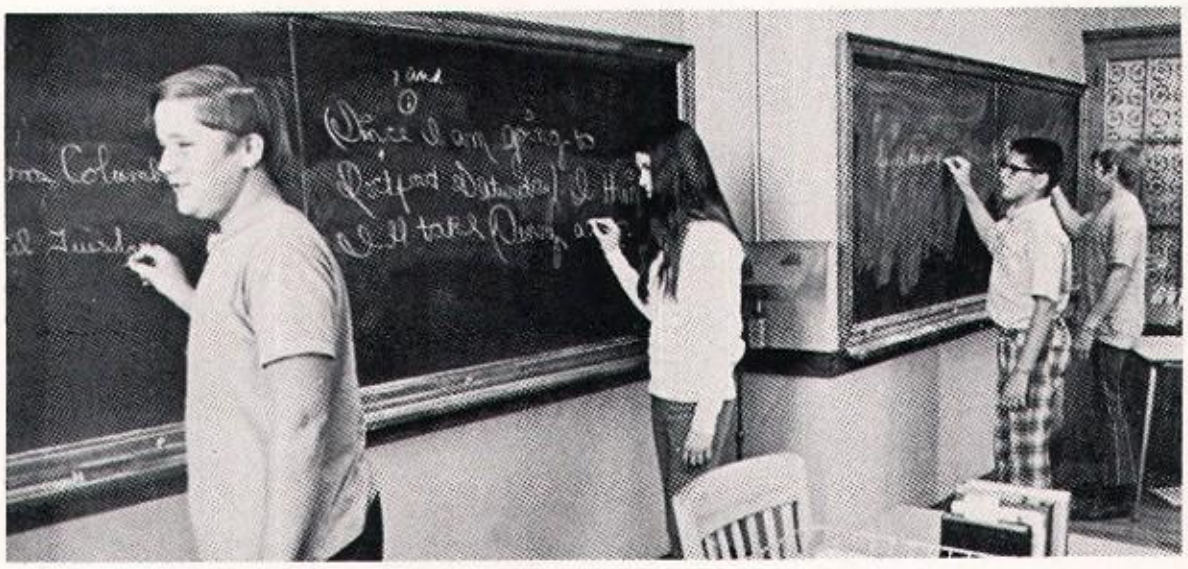

Man, am I dizzy.

Now how do you turn this thing on.

Jeffrey Cappel
Carol Carmichael
Richard Carter
Debra Castell
Paul Chadwick
Lee Chaon

Denise Cipolla
Cheryl Clark
Sheri Cleveland
Elizabeth Colwill
Betty Copeland
Louis Cote

Suzanne Cronick
Michael Cultra
Charles Dailey
Deborah Davey
Lora Davidson
Valerie Davidson

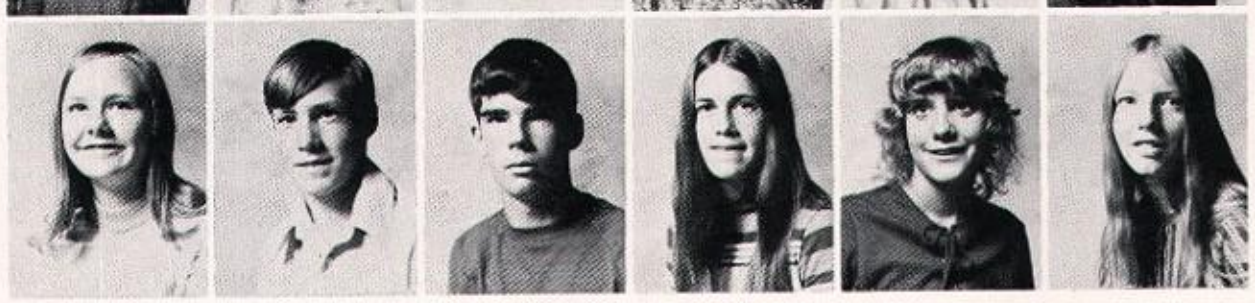

Darrell Davis
Mark Davis
Paul Davis
Bradley Dickey
Gary Dodson
Joyce Dodson

Keith Doll
Timothy Doner
Robby Donoho
John Downey
Dale DuBois
Laurel Dunahoo

Steven Egland
La-Wanna Elliott
Ricky Elliott
Susan Ellis
Arthur Erickson
Lee Erickson

Wait till she leaves; then we can throw this stuff down the sink.

Now girls, we didn't forget our prayer, did we?

Sarah Erwin
Patricia Ewbank
Judy Eychaner
Barbara Felker
Dawyne Fell
Shelley Fell

Zann Fell
Everett Fenwick
Mark Ferguson
Susan Ferrari
Julie Finkboner
Cindy Fisher

Penny Fowler
Rebecca Francis
Nancy Frye
William Furman
James Galloway
Susan Geiger

Frances Gerace
Paula Gholson
Albert Gittleson
Joseph Gleissner
Juliann Golt
Sherri Good

John Gooding
Michael Gosnell
Craig Griffin
Rickey Grisham
Diane Gruben
Dale Hager

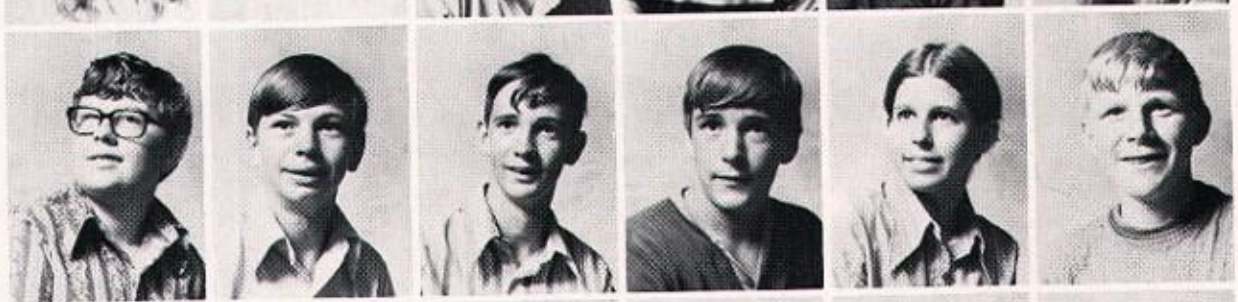

Randall Hann
Wayne Hansen
Cathy Hardcastle
Roger Hardwick
Vicky Hardy
Thomas Hare

Lynnette Harris
Dale Harrolle
Ruth Harrolle
Vicki Harrolle
William Harrolle
Marvin Haugen

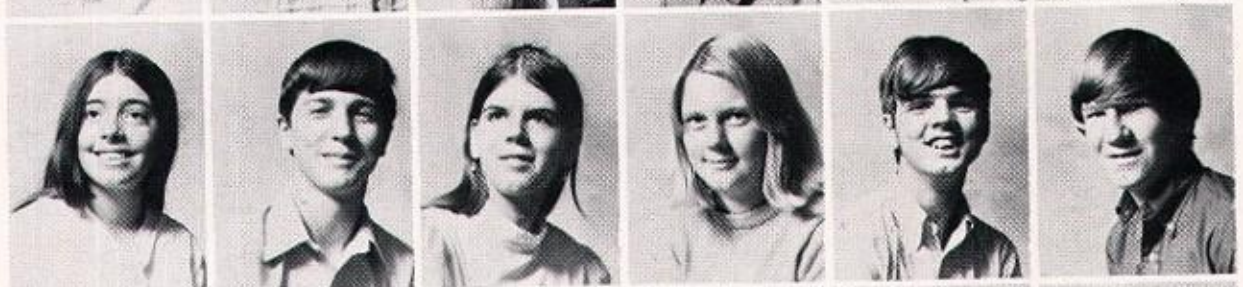

James Hauser
Dawn Hayenga
Patricia Hayes
Kevin Henry
Jim Hill
Jean Holt

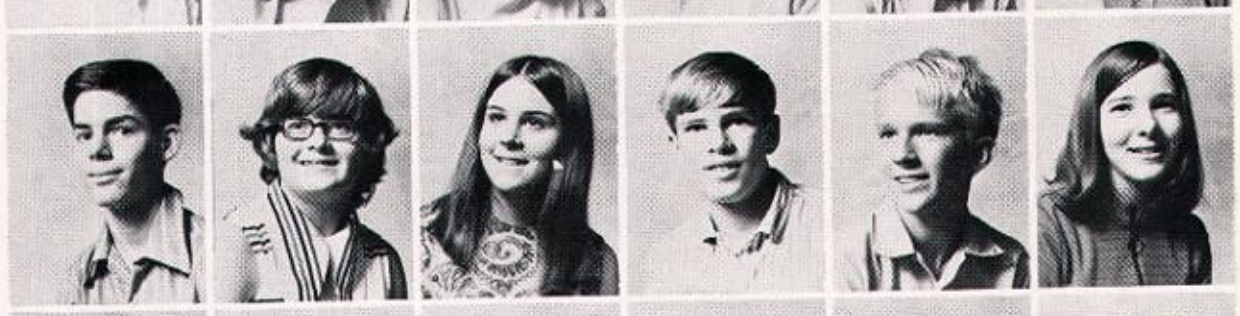

Peggy Holt
Michael Hopwood
Linda Houston
Jeff Hutson
Robert Isley
Judy Jacobson

Matthew Jaeger
Roger Johanning
Eric Johnson
Gloria Johnson
Robin Johnson
Rodger Johnson

Larry Jordan
John Kaiser
Katherine Kelly
Rodney Kepner
Janet Kersten
Richard Kessen

Ronald Kessen
Stewart Kessen
Edward King
Theresa Kirk
Kenneth Klewin
David Koeppen

I wonder why Mickey Mantle's baseball card isn't in here.

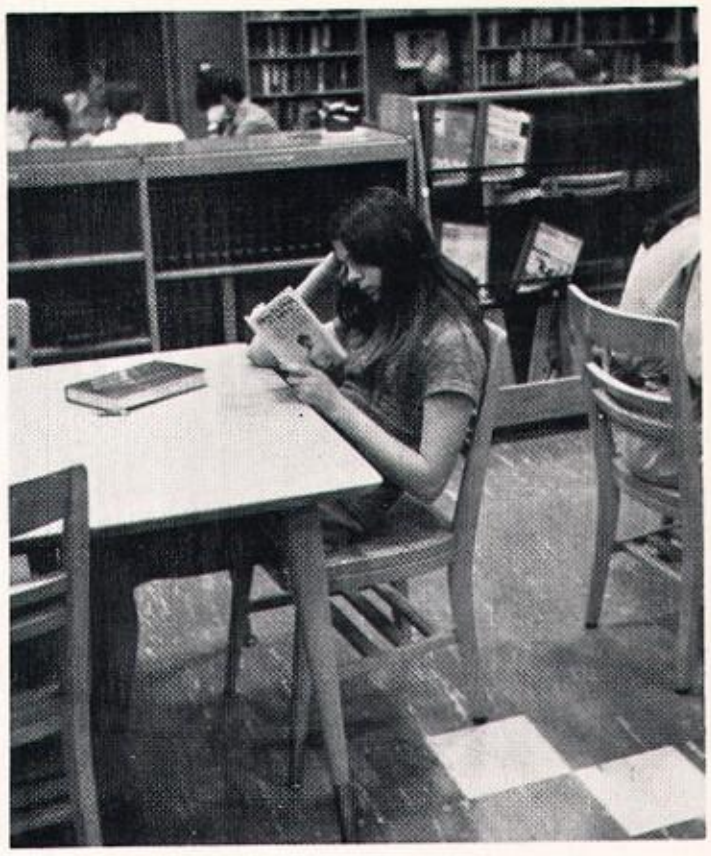

This women's lib stuff is rot!

Alexander Korkolis
Mary Krainak
Steve Krieger
Robert Kroll
Douglas Kuemmel
Douglas Lambert

Kim Lawson
Elizabeth Lewis
Sally Littleton
Larry Logan
Vicki Lowe
Curtis Loyd

Susan Lutz
David McTaggart
Barbara McBride
Frederick McBride
Vonda McCammon
Susan McMullin

Debra McNeel
Randolph McNeill
Mark Maliszewski
Cynthia Manring
Cindy Martin
David Martin

Melissa Meacham
Ricky Meador
Gerald Medine
Phillip Meister
Craig Meling
Robert Messer

Donald Mickley
Charles Middleton
David Miller

Maribeth Morrison
Terry Moyer
Pamela Musson

Stephen Myers
Pamela Nading
Dale Naleway

Debra Nall
Julia Nelson
James Neuliep

Jeffery Newquist
Michael Nunn
Margaret O'Brien

Michael Oien
Laura Pace
Joseph Panozzo

Steven Papke
Jennifer Parsons
Richard Patterson

Brian Pearson
Joseph Peters
Rhonda Peters

Clyde Phillips
Jeffery Pinkston
Mark Plumley

Now how was it you spelled cat?

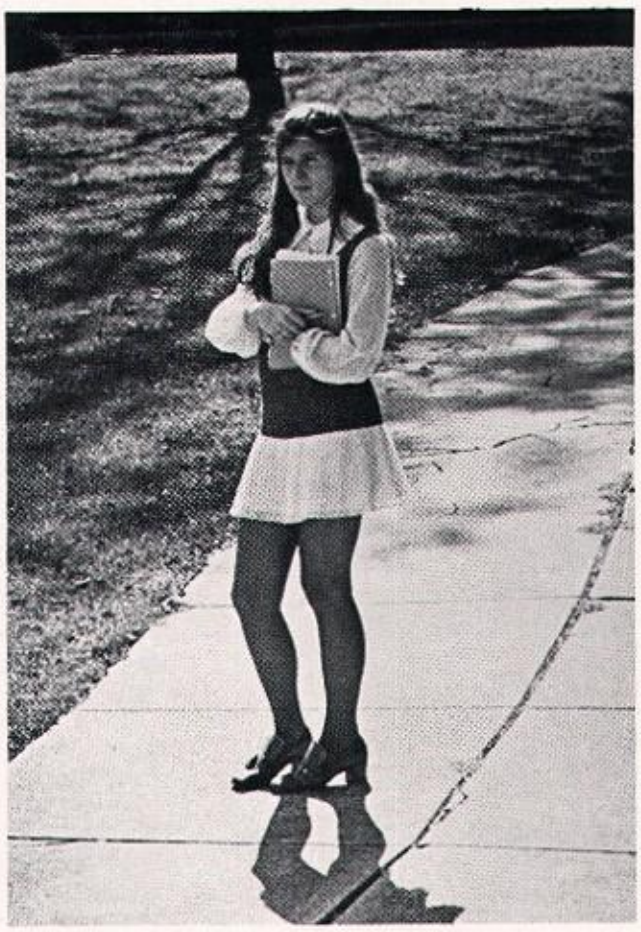

I hate to be stood up.

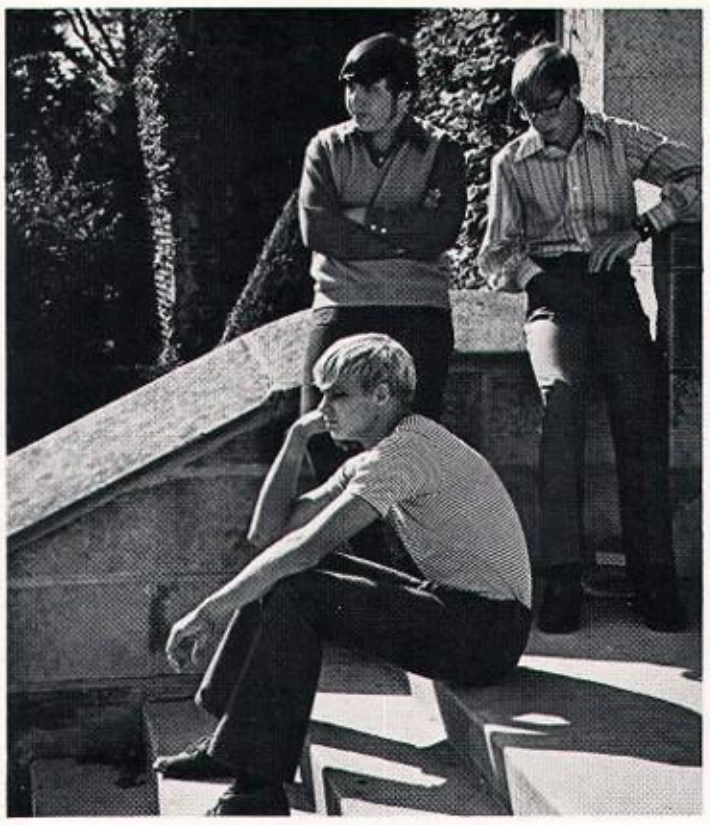

How long does it take to serve 50 hours of detention?

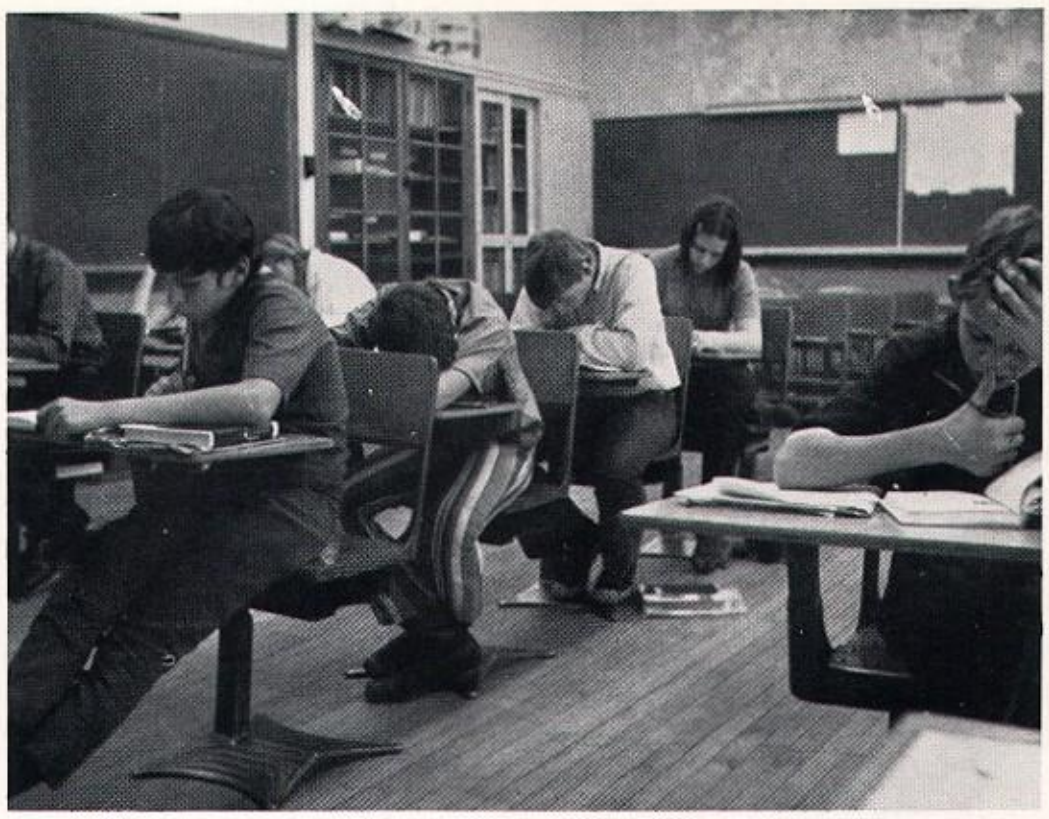

English is my most favoritest class.

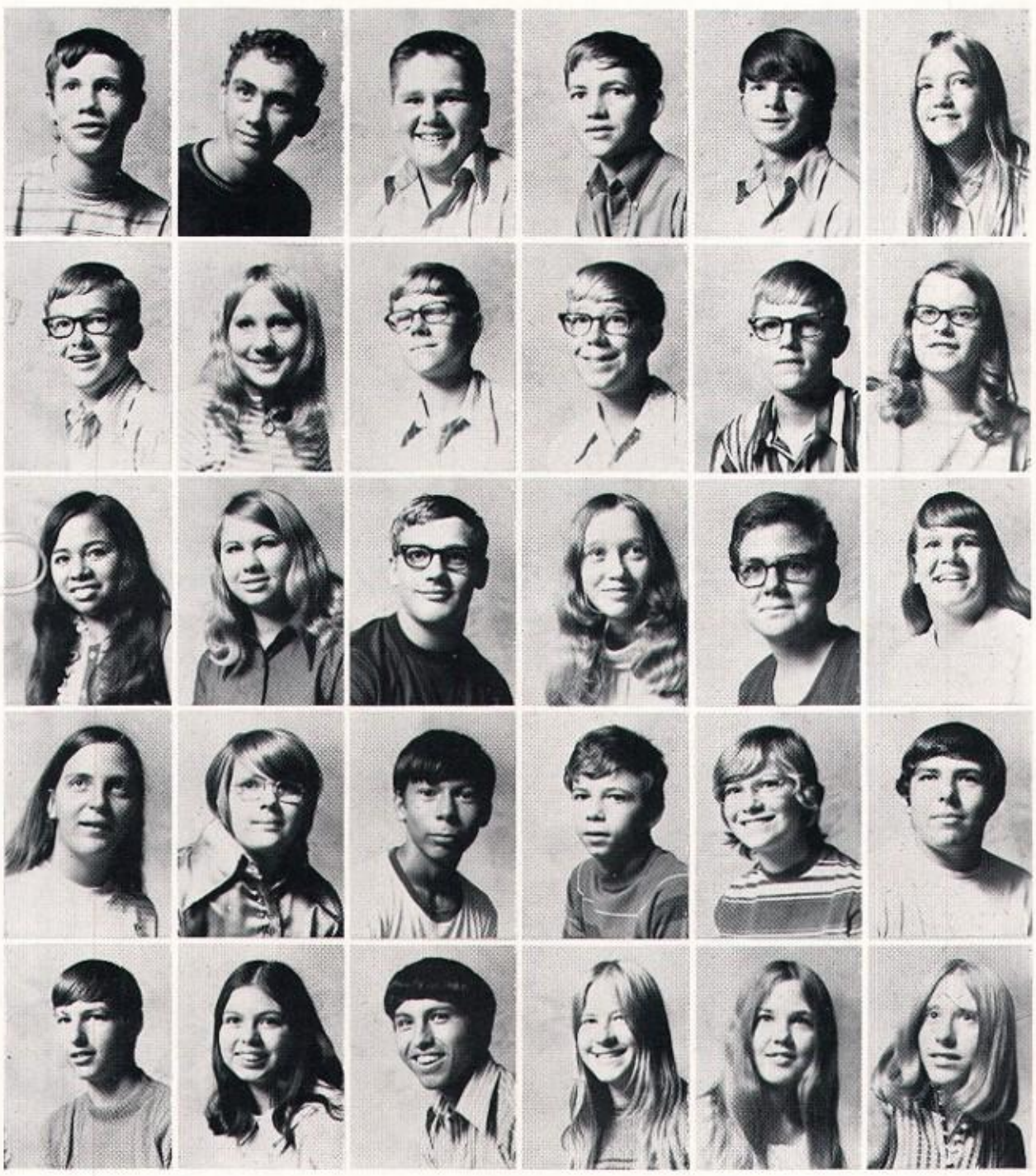

Steve Plumley
Kenneth Poshard
Arnold Pottinger
Raymond Rains
Richard Ramsey
Kelly Rand

Robert Ravnaas
Linda Reed
Michael Reed
Rickey Reed
Mark Reineck
Sharon Remmers

Jane Reyes
Linda Rhoades
Joel Richards
Theresa Richards
Dana Richardson
Karry Richardson

Susan Robinson
Kimberlee Rockstead
Mario Rodriquez
Michael Rogers
Sandra Romines
Mark Rossi

Randy Rowley
Natividad Salazar
Edward Salazar
Deborah Sandusky
Nancy Scallan
Sherri Schofield

If I could find my books, I could get started.

Just a second. I'll give you some.

Nancy Scott
Starr Seaworth
Susan Shelton
Sally Shook
John Simpson
Shirley Sims

Karin Singer
Richard Skelt
Debbie Smith
Elaine Smith
Jack Spencer
Ronna Spring

Kimberly Springman
Jack Springmire
Steven Stewart
LuAnn Stocking
Michael Stombaugh
Cheryle Strom

Rodney Svela
Linda Sweger
Andrew Taylor
Brian Tracy
Dennis Trothing
Daniel Trout

Katheryn Trowbridge
Thomas Turkington
Laura Ujcic
David Upah
Gonzalo Valdivieso
Gary Vandre

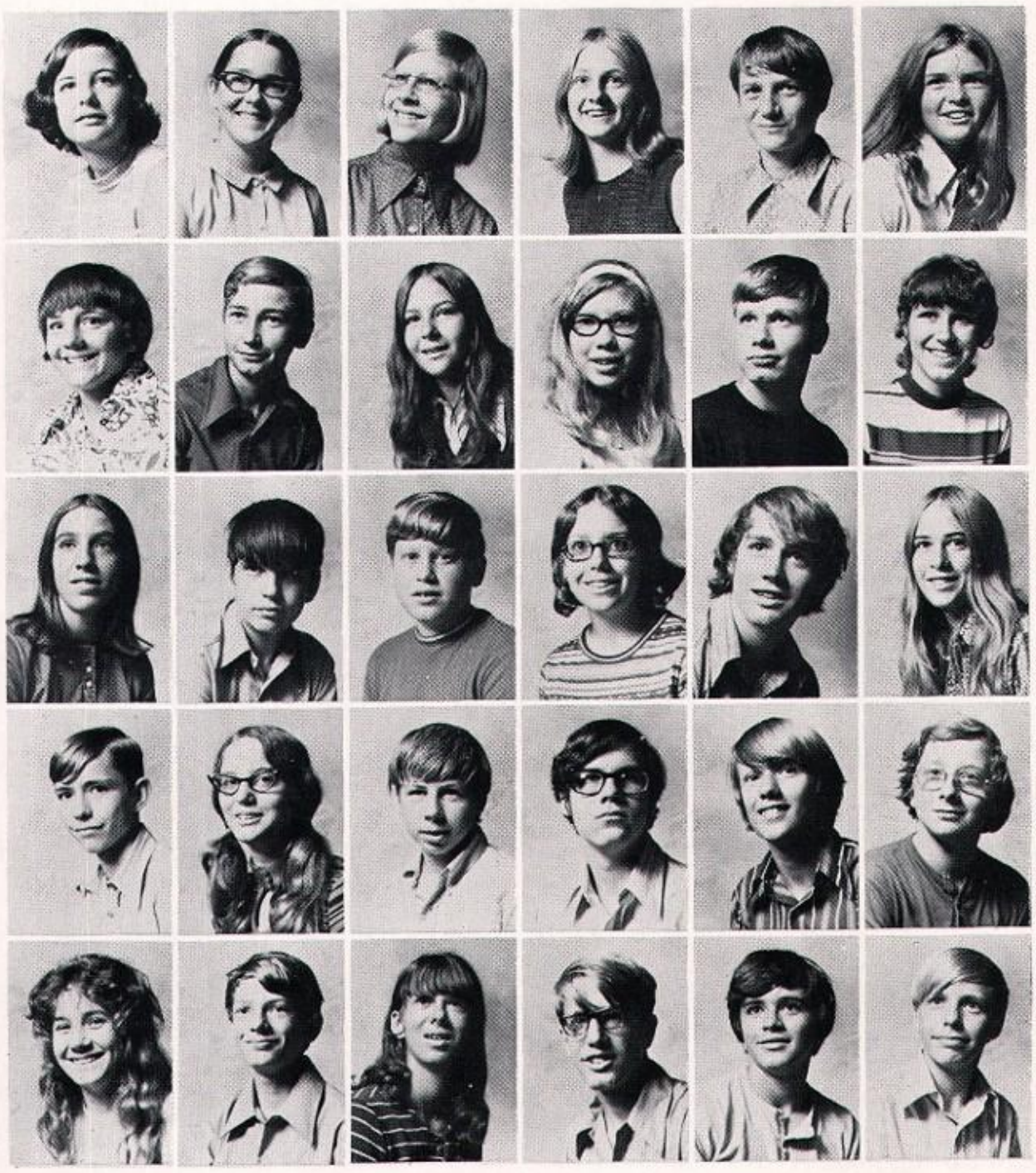

Joyce Vandre
Judith Vandre
Cheri Vardman
Gary Vogeler
Ronald Voss
Marla Wagner

Tom Walker
Barbara Wellnitz
Gordon Wells
Elmer Wheeling

Karla White
Burton Wicke
Jackie Wiese
Ted Wilkinson
Steve Williams
Judy Winkles

Kathy Winkles
Ruth Winterland
Ole Winterton
Annette Wolf

Cynthia Woolbright
Jeff Wooten
Joseph Wyatt
Richard Zimmerman
Jeannie Zollars
Teri Zuehl

I dare you to knock the chip off my shoulder.

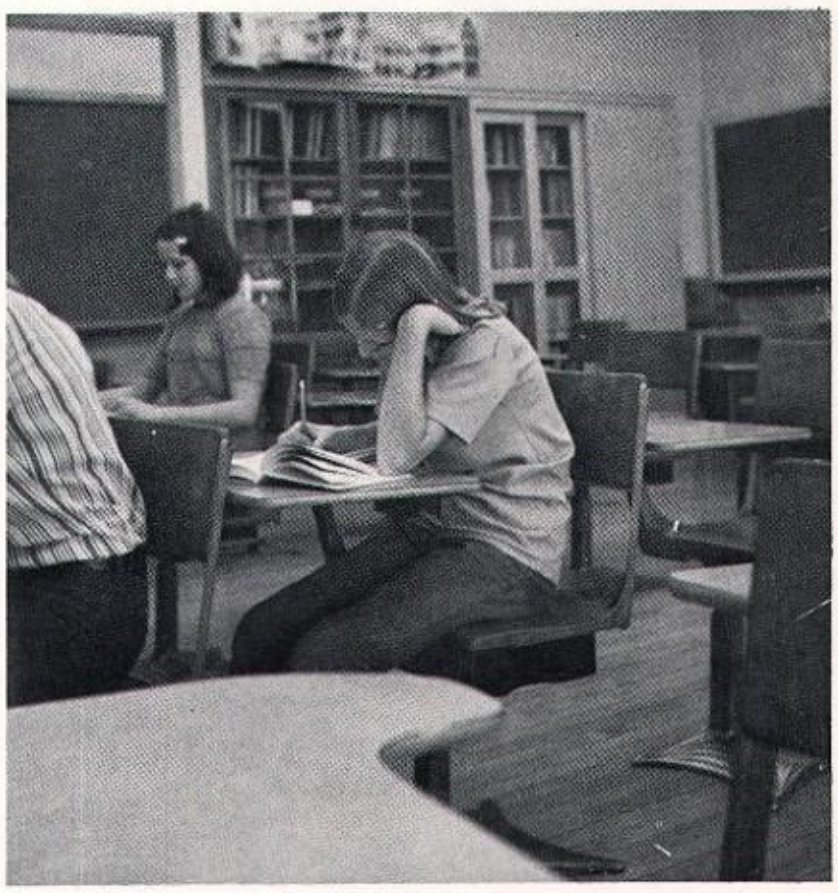

Let's see, he said not to write in these books.

SOPHS SURVIVE SECOND YEAR

"Your sophomore year took a little more effort than your freshman year, didn't it? I told you it would. And I was speaking from experience; I went through it all last year, y'know. However, only you were to blame for your problems. 'Bug-ology' wasn't that hard. You just shouldn't have waited until the first frost came before you started on your plant and insect collections. If you'd applied yourself, you wouldn't have done so poorly in geometry, either. I'll admit that English II might have been a little difficult, but I'll bet you learned a lot. Right? Right!

"Don't forget though, your sophomore year had its good points. Although you did total the new driver education car, wasn't it fun to drive with an instructor for the first time? I also noticed that you jumped at your first chance to buy a class ring. I must admit that you got a pretty cool ring; it's just like mine.

"And remember, Joe Sophomore, next year you'll be a big, cool upperclassman—just like me!"

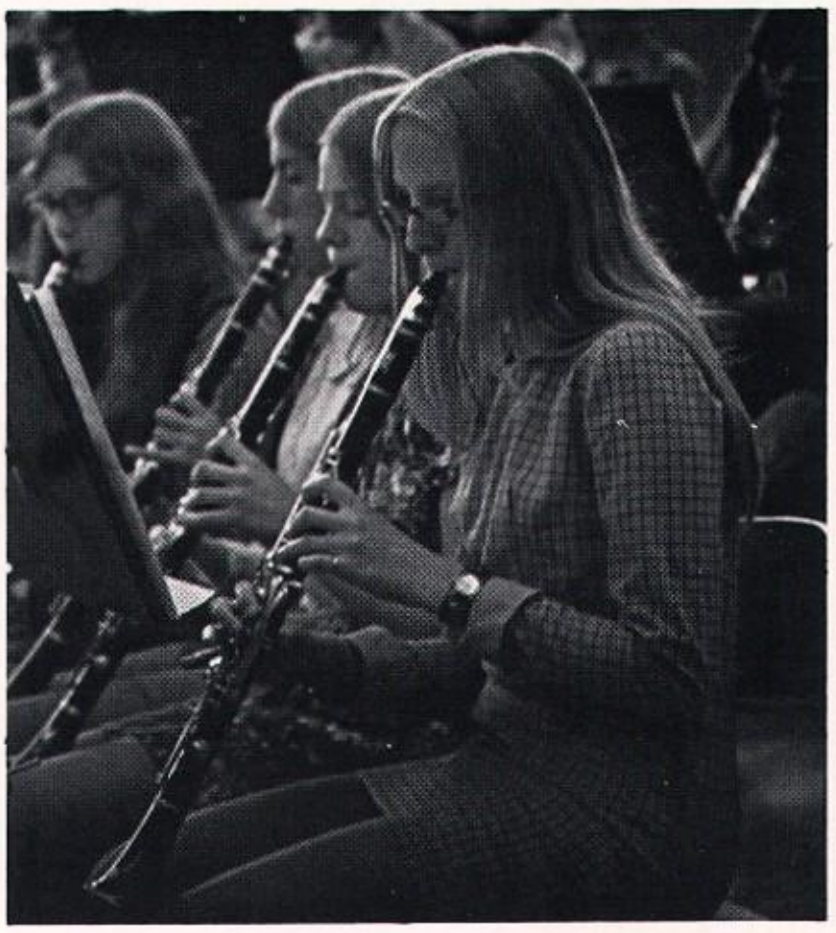

Sophomore Symphony.

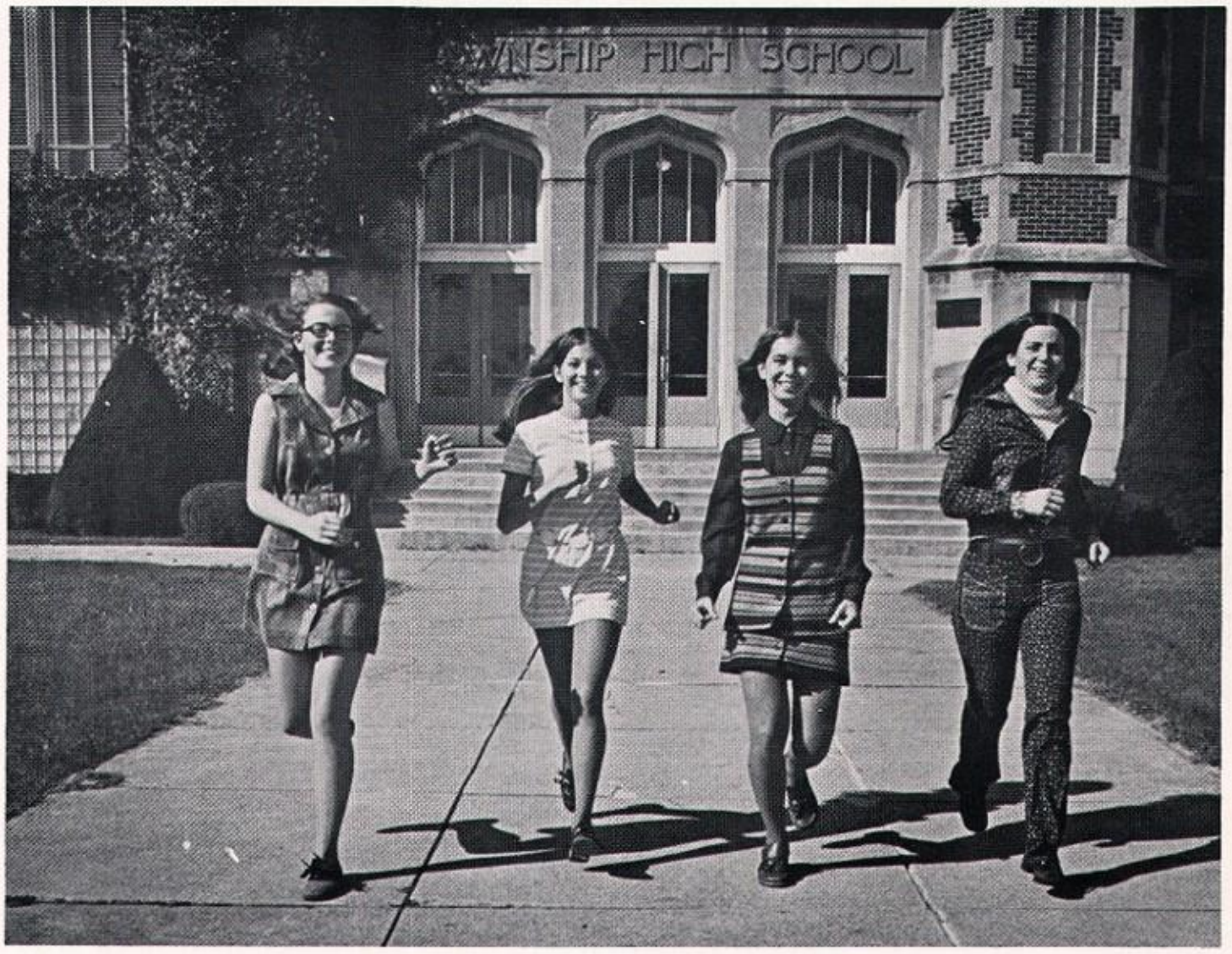

Heading for their junior year are sophomore class officers Mary McCarthy, president; Lesa Parsley, vice-president; Mary Rainwater, secretary; and Lynn Hayes, treasurer.

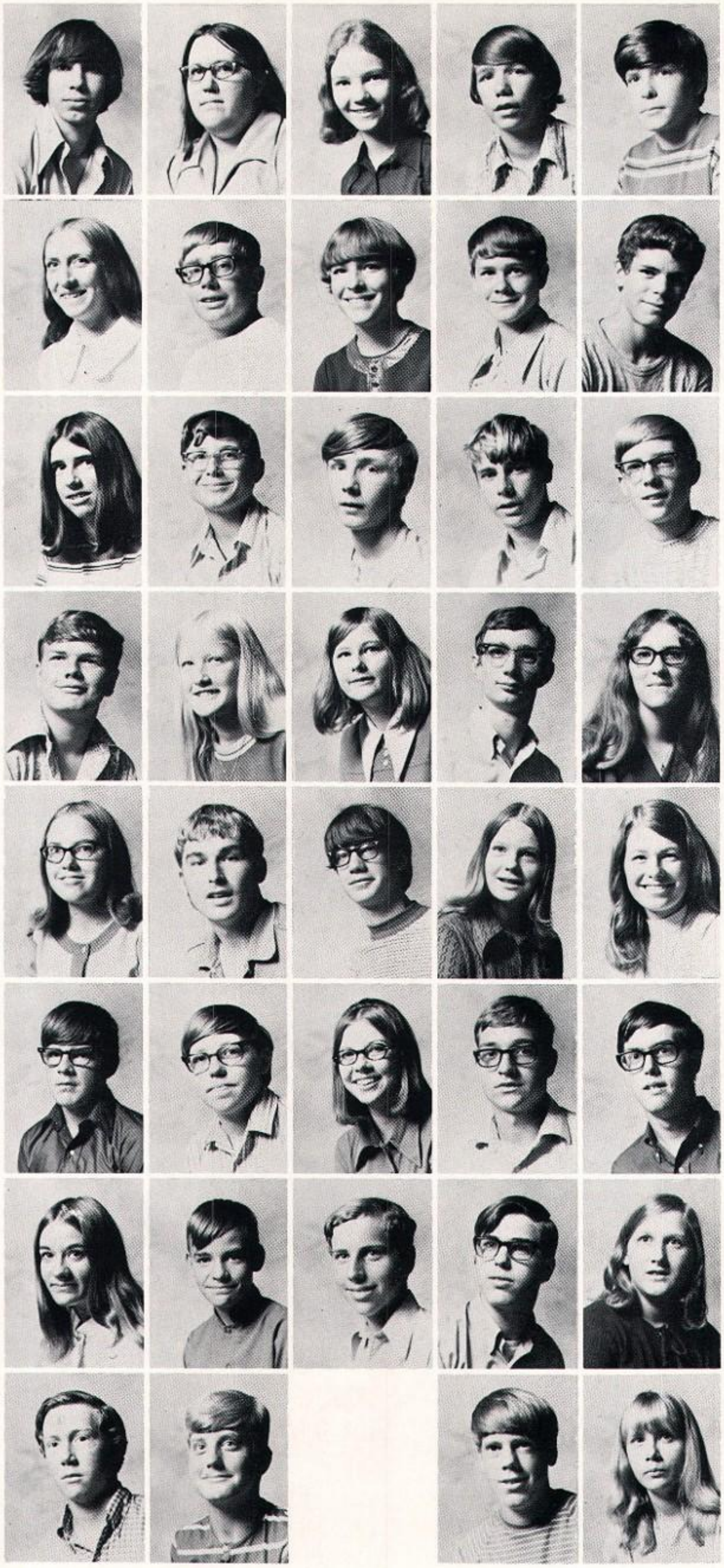

Steven Adams
Deborah Allen
Joan Allen
Darrell Armstrong
Peter Armstrong

Laura Atkinson
David Bachman
Mary Baker
Rick Baker
Rocky Baldwin

Pamela Barnes
Dennis Barringer
David Beach
Michael Beach
Brian Bearrows

Richard Bearrows
Heidi Bendtsen
Julie Best
Charles Bigelow
Joan Bingham

Theresa Boll
James Bollman
Allen Brady
Lori Broitzman
Karen Brown

Galen Brownderville
Vaughn Buck
Clarrissa Buckalew
Kenneth Burch
Michael Burkland

Bonita Burlison
Edward Burlison
Brian Byars
David Byrd
Deborah Byrd

Danny Calentine
Scott Carlson
Robert Carroll
Lucinda Carson

Barbara Castenson
William Cawley
Nancy Charlesworth
Gary Church

Jay Clark
Ira Clue
Kevin Cochrane
Marianne Cochrane

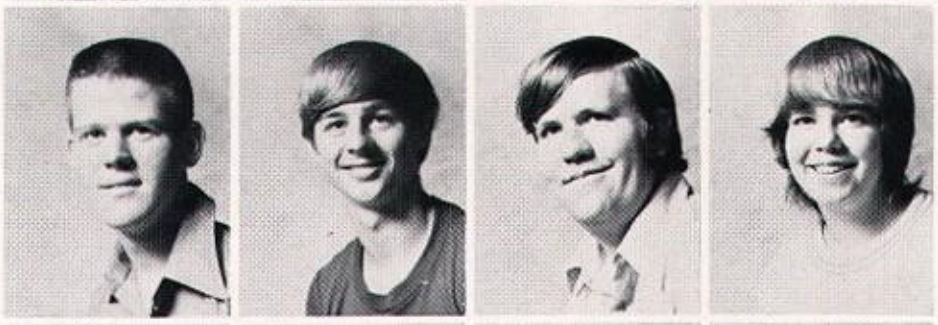

Jodi Colbert
Bette Colville
Diane Cornett
Jean Cote

After he eats this, he'll never bother us again!

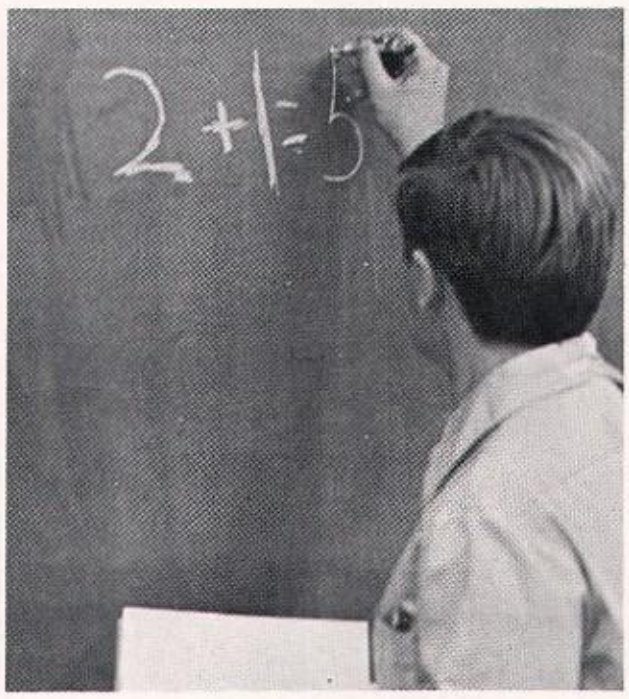

Sure, and K-A-T spells cat, too.

Beverly Cox
Patricia Cross
Michael Crowe
Yvonne Cultra
Charles Dale

Jeffrey Davey
Steven Davidson
Timothy Dayton
Michael Detig
Jerry Dickson

Clang those cymbals one more time, and I'll hit you over the head!

Let's go inside; those freshmen are repulsive.

Ronald Dicus
Steven Dienst
Jacqueline Dombo
Timothy Doolan
James Dougherty

Barney Downing
Penny Drexler
Edward Ebens
Sharon Eckhardt
Ronald Egland

Mike Ellis
Terry Engelkes
Mary Esterday
William Ethridge
Karen Eychaner

He may think he's safe, but he hasn't seen them shoot yet!

Jeffrey Fee
Debra Fell

David Fike
Dave Foltz

Maria Frank
Betsy Freedland
Jayne Friemuth
Laura French
Jeffrey Frye

Kevin Furman
Marilyn Garner
Cathy Garver
Emilea Gittleson
Gary Gocken

Connie Golden
Martha Gonzales
Peggy Goodman
Kenneth Gorski
Teresa Grigsby

Aimee Guest
Michael Hall
Karen Hann
Dennis Harding
Connie Hargreaves

Thomas Hauser
Lynn Hayes
Christine Heimbuck
Jeffrey Heimer
Laura Helms

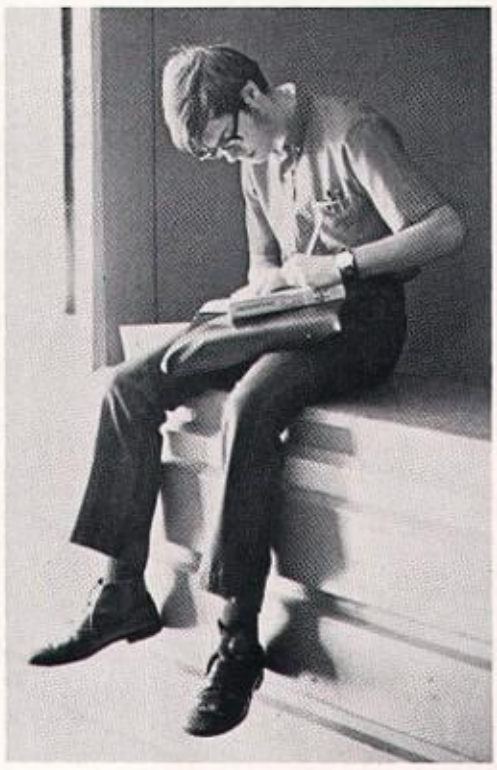

Please excuse Mike Burkland from geometry...

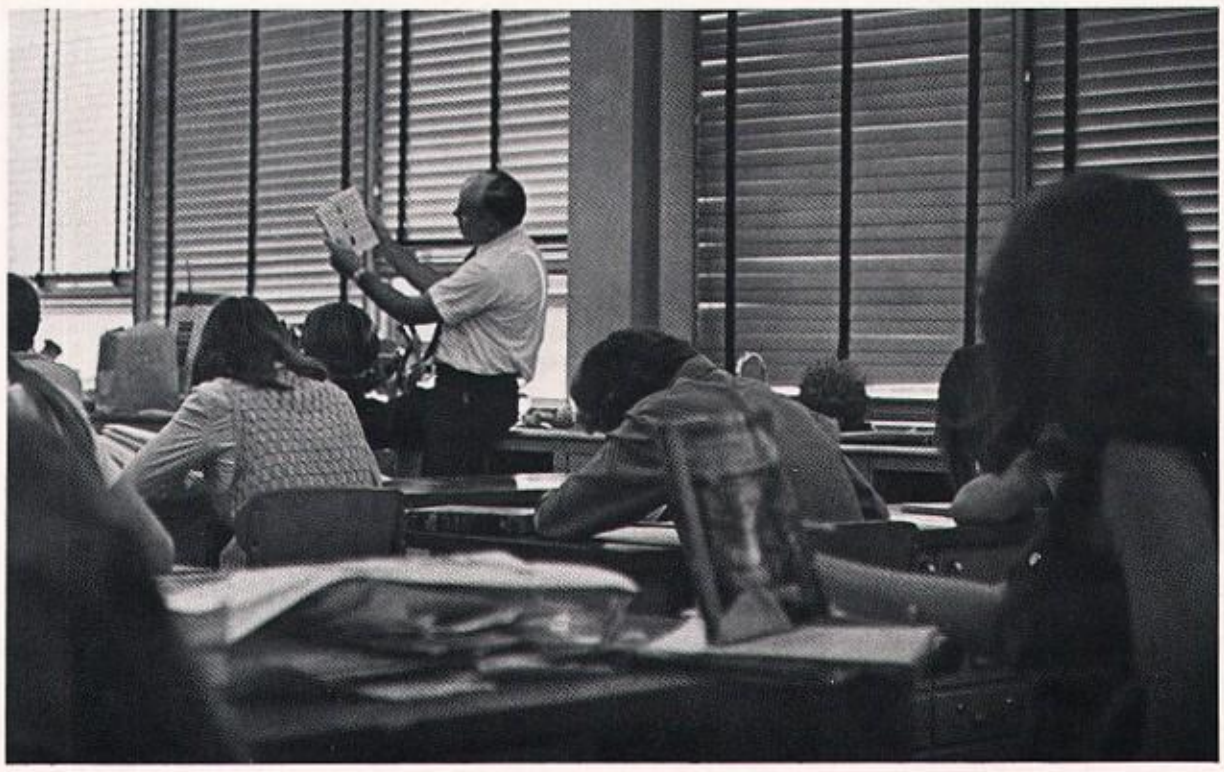

"#*%$*—"

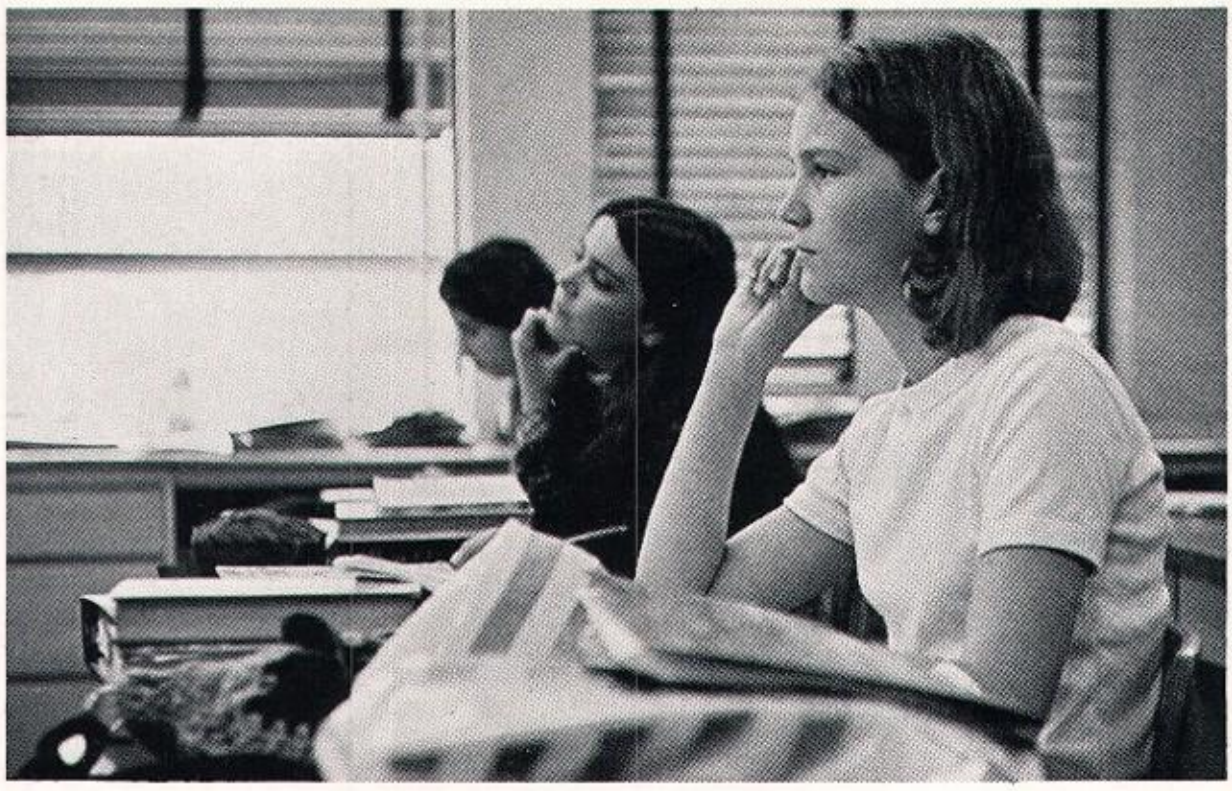

Not by the hair of my chinny chin chin.

Anybody down there?

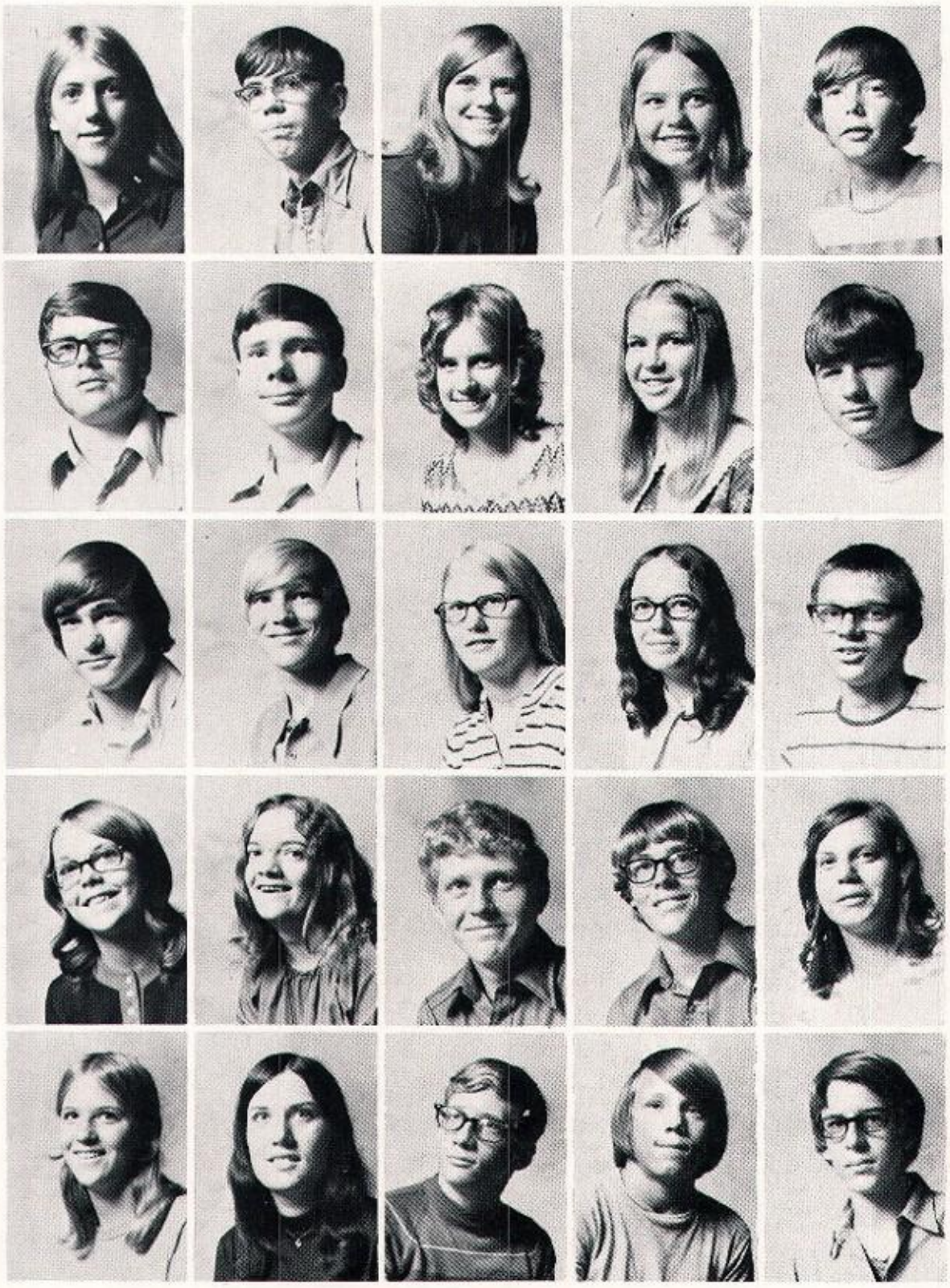

Mary Heltness
Brian Henry
Carol Hicks
Pamela Highstreet
Mark Hill

John Hintzche
Michael Holt
Catherine Hubbard
Mary Hunter
Jeffrey Huss

James Jackson
Robert Jacobs
Ellen Jaeger
Iona Jennings
Jerome Johanning

Deborah Johnson
Dianna Johnson
Richard Johnson
David Jones
Theresa Jungels

Sharon Kamps
Jewel Kapraun
Barry Kasmar
Brett Kemp
Craig Klenke

Delinda Knowlton
John Koebler
Tim Koritz
Melanie Kubale
Lyle Kurz

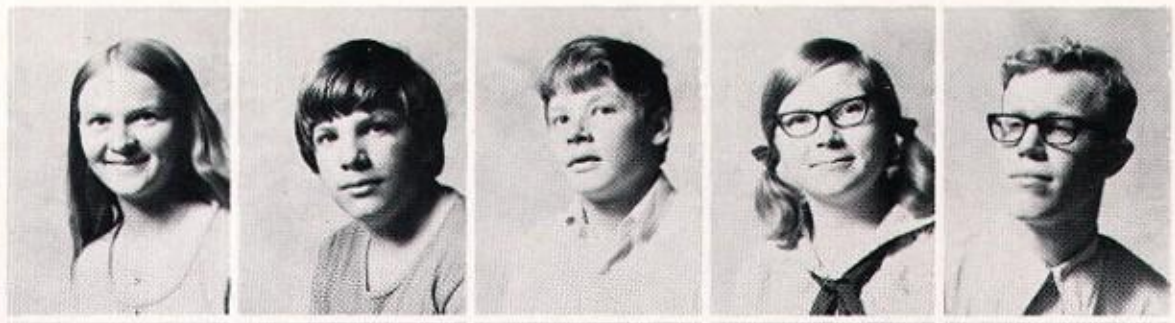

Roseann LaFleur
Thomas Lakanen
Donald Lamb
James Laubach
Beth Leathers

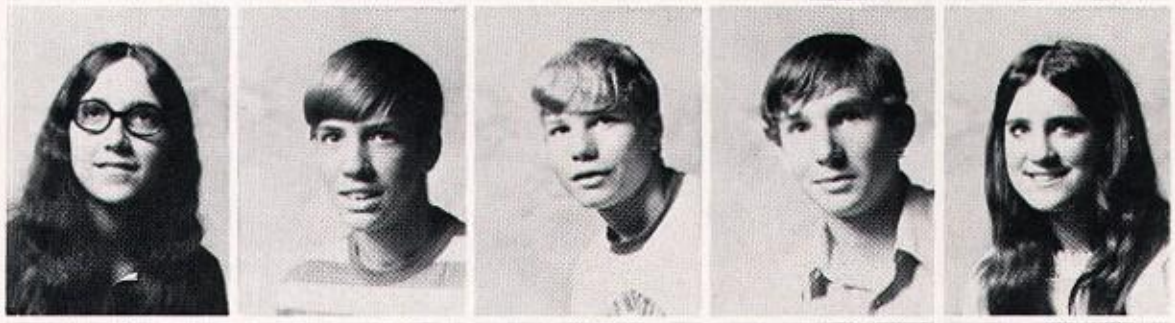

Nancy Leonard
Donna Lockley
Valerie Lohrmann
Jeannette Ludwig
Lois Ludwig

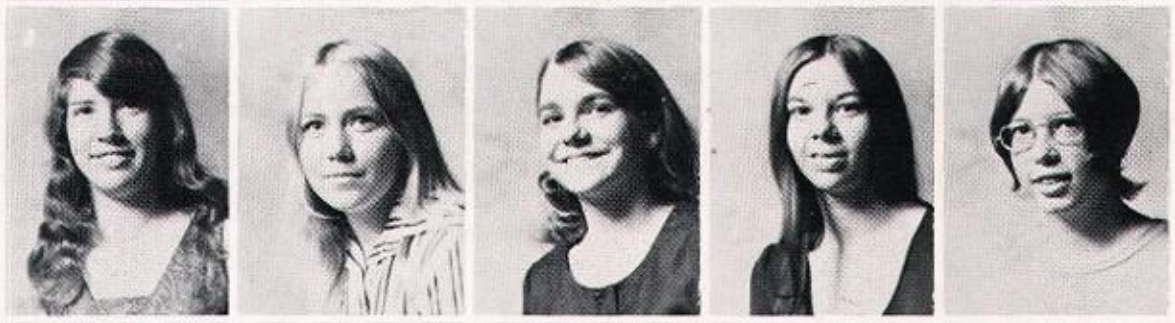

David Lutgens
Paul Macklin
Rebecca Mancillas
Joyce Manning
Janice Marcus

Dixon Craig Marks
Douglas Marsh

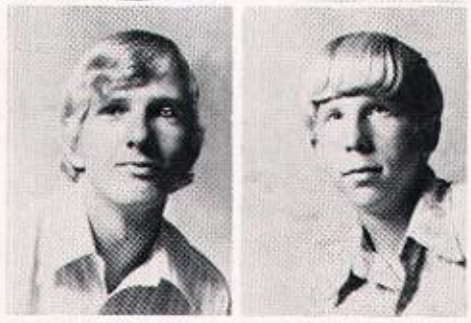

Bradley Martin
Vicki Metheny

Thomas Maxwell
Bruce McAdam

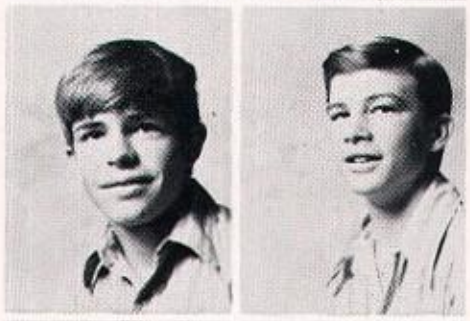

Mark McAnley
Mary McCarthy

How can you tell a dirty joke in Latin?

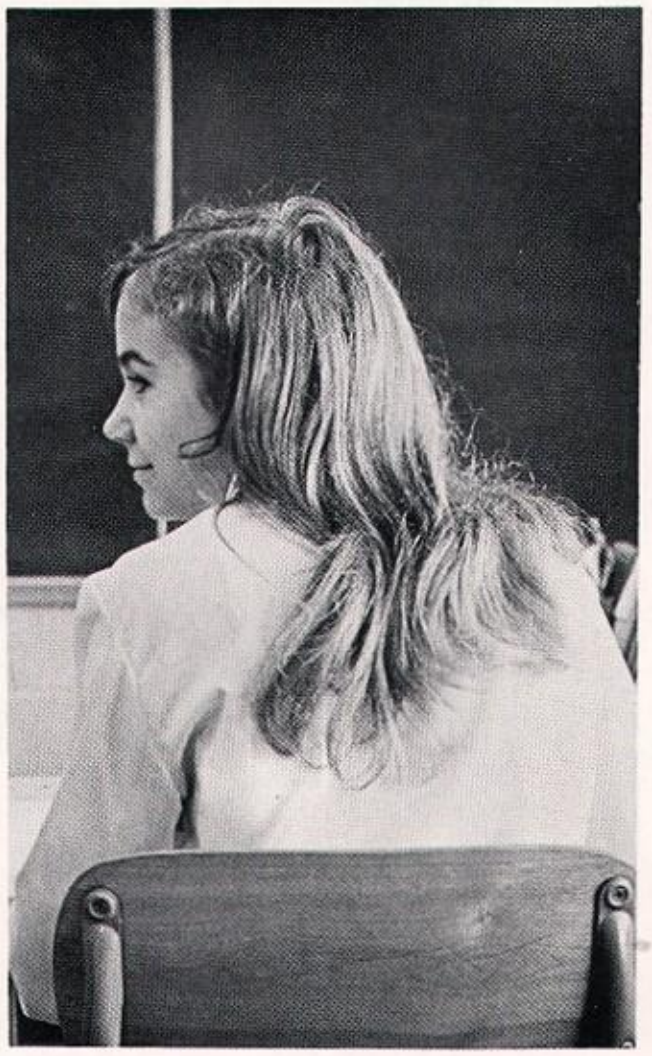

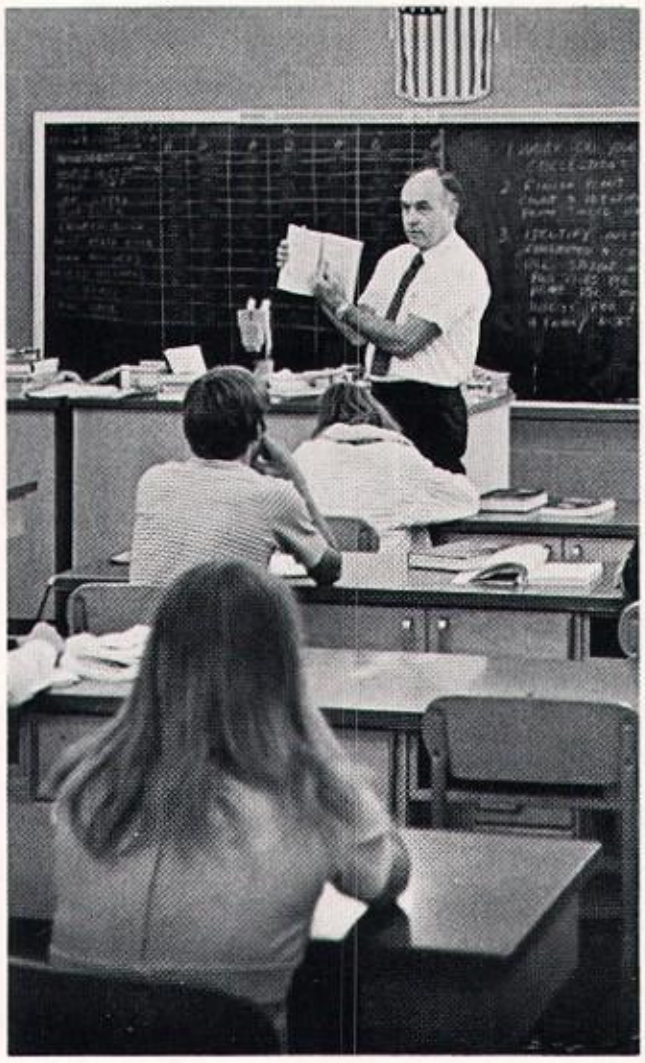

...and memorize this chapter verbatim by the end of the period.

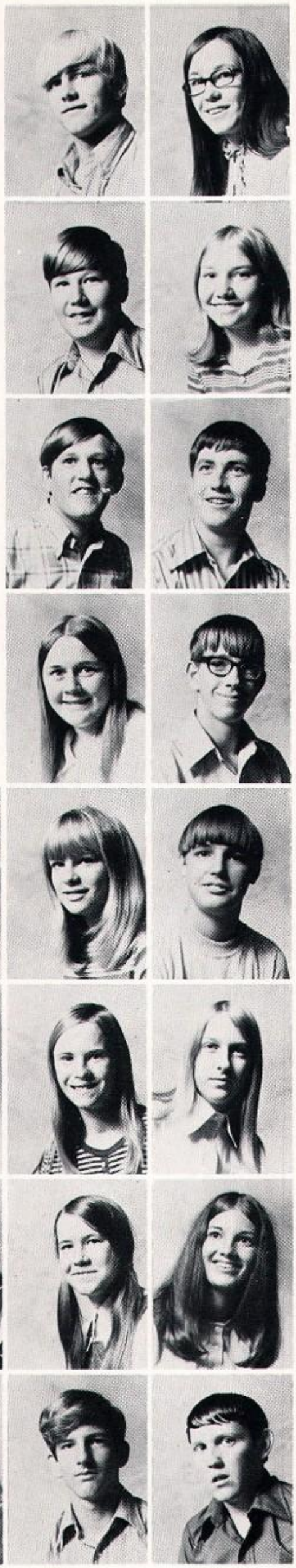

Merle Metzger
Pamela Mickley

Jeffery Miller
Sharlene Miller

Stacy Morrison
Rick Mosely

Donna Murphy
Steven Musselman

Jodi Myroth
Michael Myroth
Deborah Nading
Carol Nelson
Joe Nelson

William Nelson
Betty Newton
Mark Neuherz
Susan Nyberg
Barbara Ohlinger

Wendy Olson
Colleen O'Rorke
Corinne Pace
Nancy Papke
Lesa Parsley

Kay Peck
Ramona Pena
Deborah Peters
Leslie Peters
James Phipps

Janet Phipps
William Pifer
David Plourde
Lisa Plumley
Randy Plumley

Robert Pogue
Brian Poliska
William Prather
Marx Prewett
Daniel Putzstuck

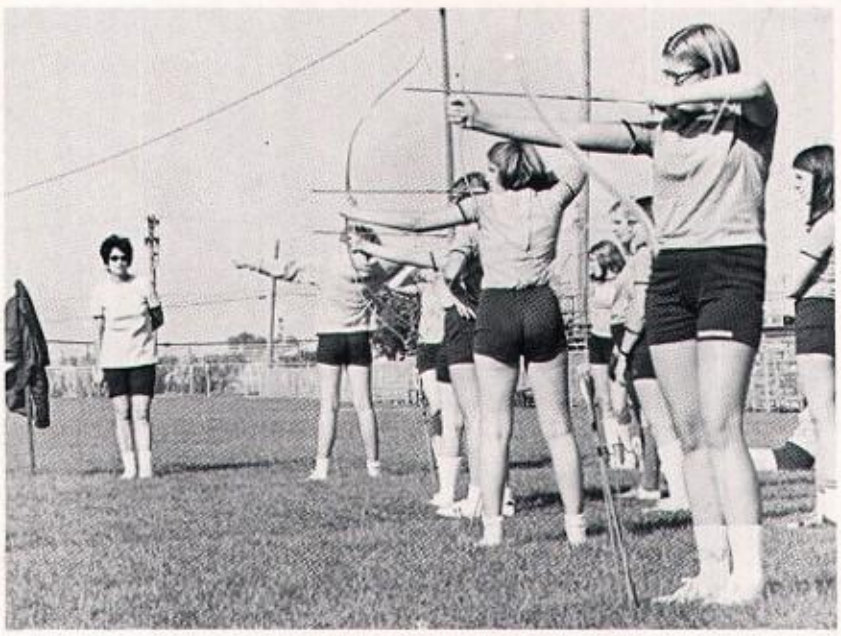

Do you have any last requests, Mrs. Springmire?

I just found half of a cockroach in my chowder!

Kimberly Putzstuck
Marvin Quinn
Richard Raguse
Marsha Rahn
Mary Rainwater

Thomas Rainwater
Diane Rand
David Rasmussen
William Reed
James Reints

Renee Reints
Andrew Reynolds
Kathleen Rhodes
Julia Rodgers
Thomas Roinas

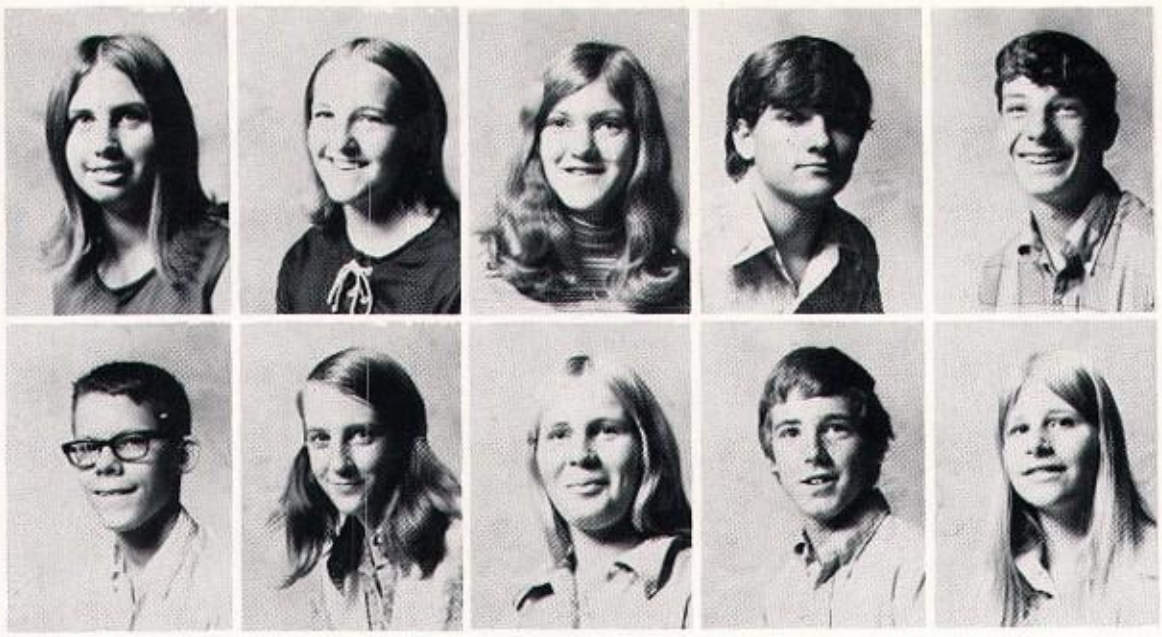

Deborah Ross
Debra Russell
Joann Ruthe
John Sandusky
Michael Sawlsville

Andrew Schabacker
Karen Schabacker
Wendy Schabacker
Dennis Schnell
Rosemary Shelton

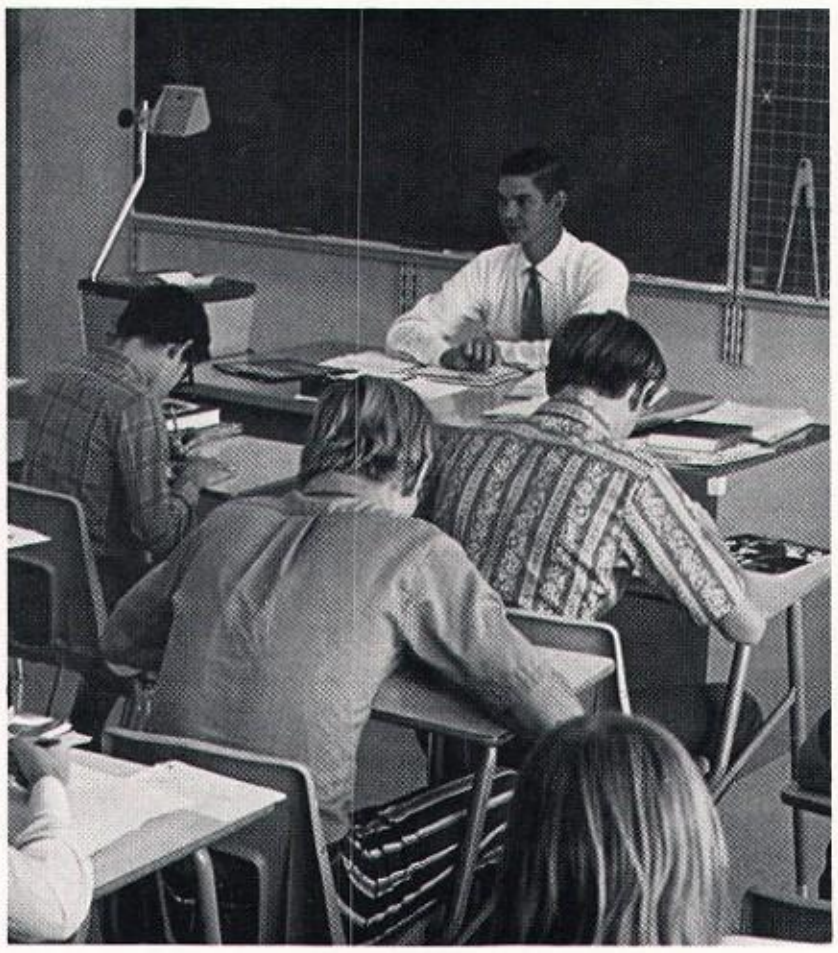

What did you say the answer was?

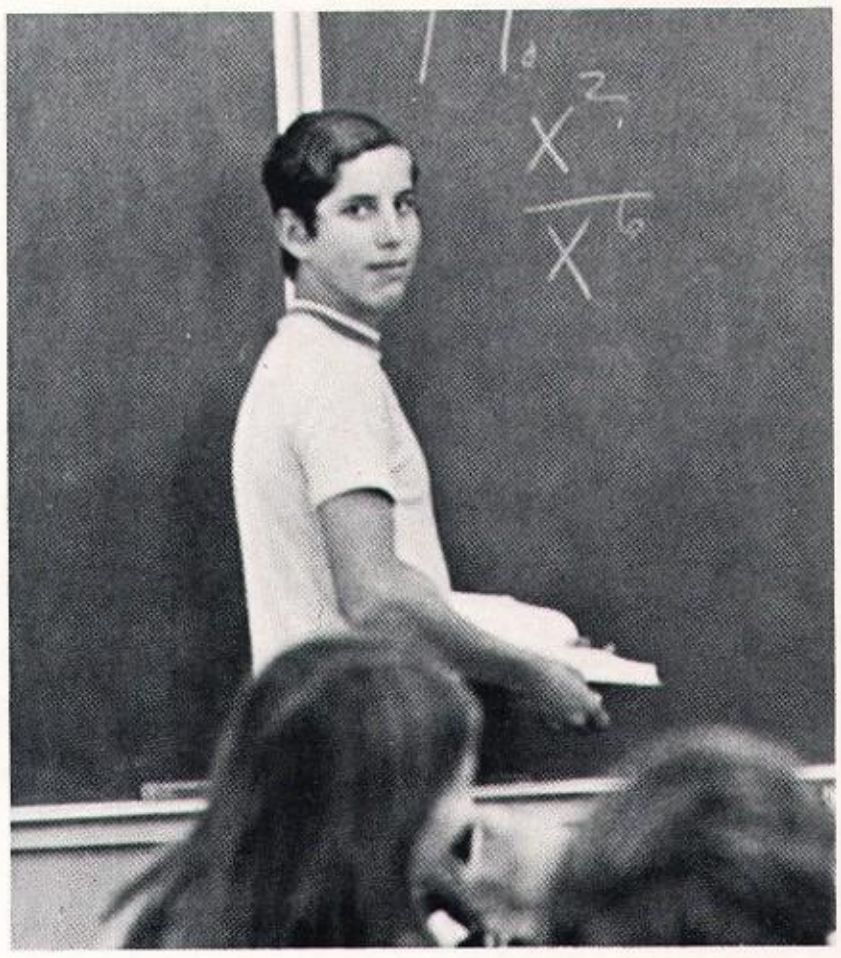

Hey, you in the front of the class, wake up!

Larry Shiver
Judy Shiver
Shirley Slack
Velda Spring
Gregory Stechschulte

Ricky Stephens
Anna Stomberg
Craig Strawbridge
James Stroud
Steven Sullivan

Jeffery Summers
Susan Tobler

Edward Troha
Rebecca Trout

Tim Trowbridge
Timmy Utley

David Van Hise
Diane Van Kirk

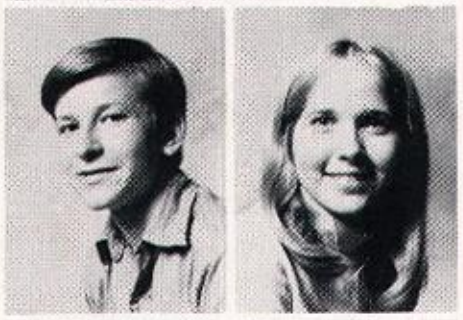

Douglas Vanstone
James Vogeler

David Wagner
Dewayne Wagner

Nancy Walker
Marguerite Weber

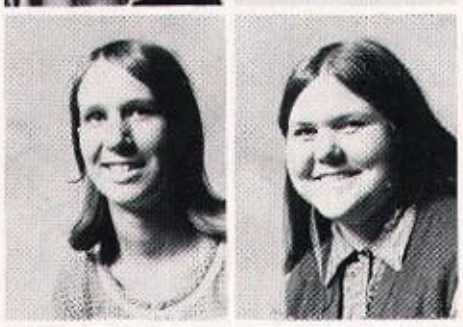

Mary Wellnitz
John White

Kick-2-3-4.

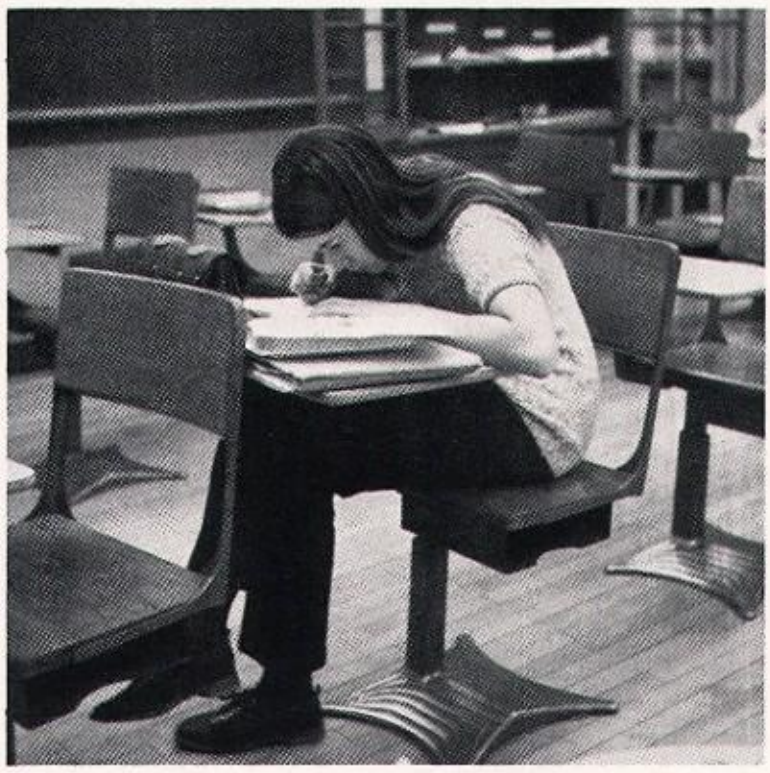

Hmmm, there's a cockroach nest in my Spanish book.

Cold Bear does that to people, Mr. Clarke.

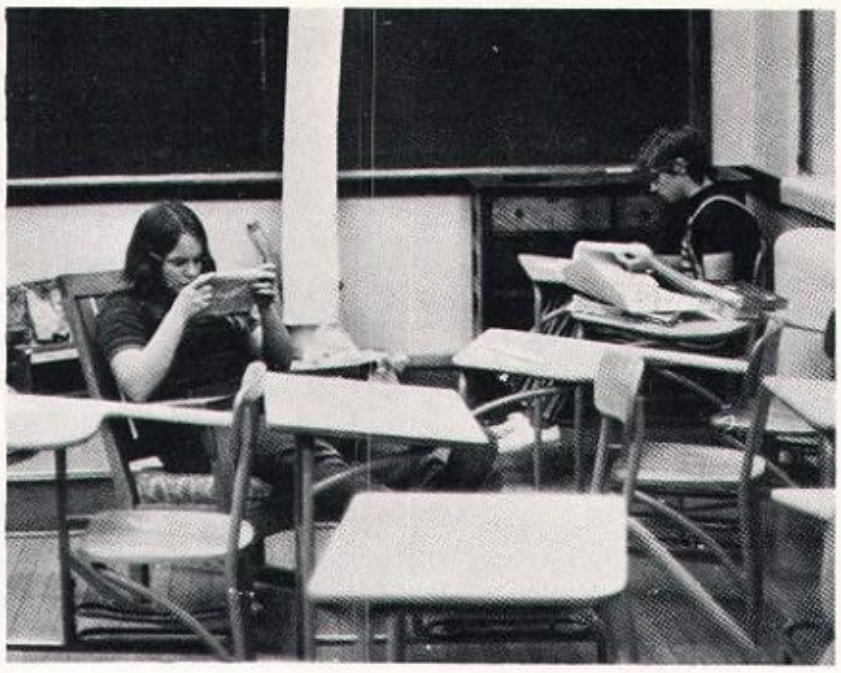

Another hard day in the life of Drama Study students.

We couldn't find a caption for this one!

Rebecca Williams
Nena Wolfe
Ralph Wolff
Douglas Wood
Gene Zimmerman

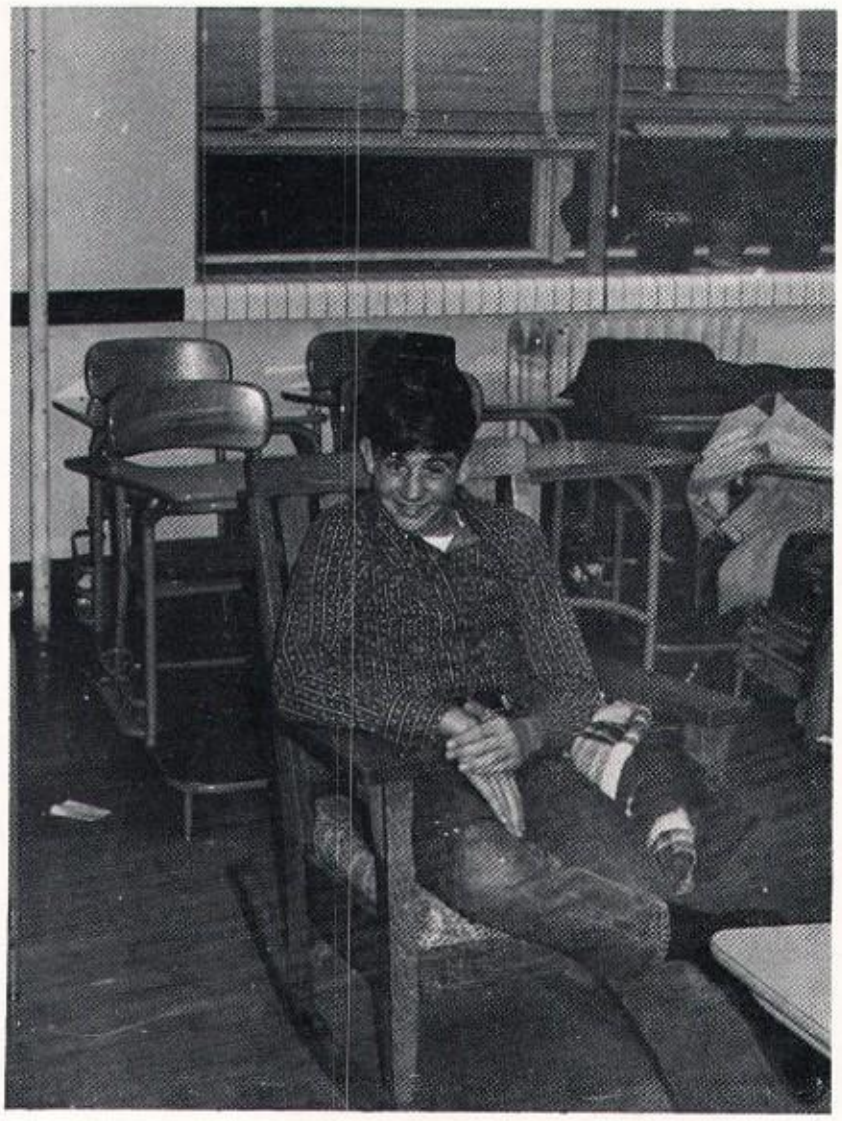

Hurry up and take it before my face stays like this!

Is it dead yet?

JUNIORS JOIN UPPER-CLASSMEN

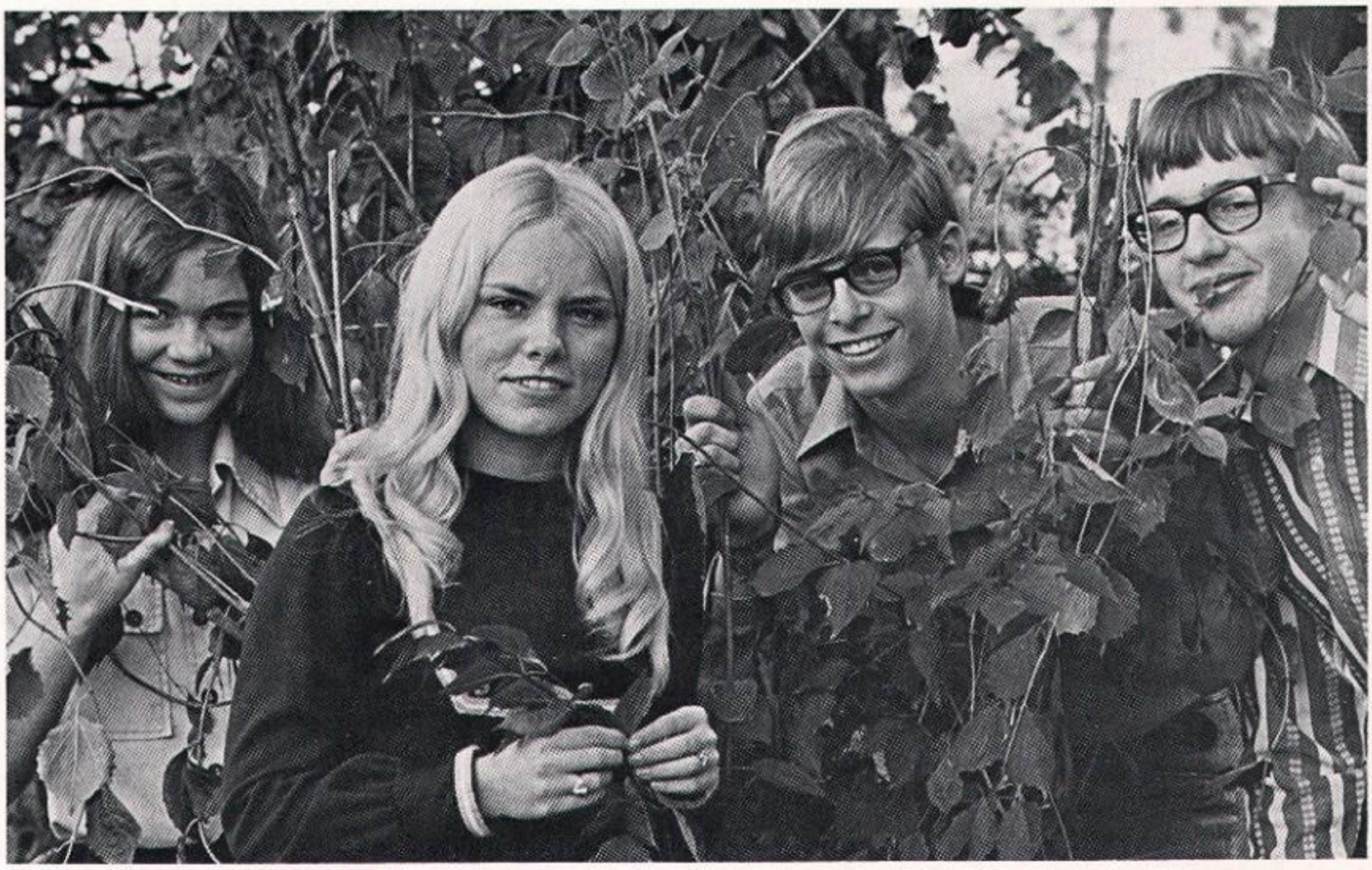

Junior class officers Liz Lohrmann, vice-president; Diana Oleson, secretary; Don Gruben, president; and Brian Richards, treasurer, appear bushed after a long, hard year.

Remember your junior year? Weird, green gases seeped from the chemistry room—followed, perhaps by the sounds of a minor explosion. Fierce shouts blasted their way out of the Algebra II rooms: "What? You don't have your assignment done *again*?!" English III classes on the third floor echoed with the scratch of pens working on compositions, as the teacher doodled away on the blackboard. If those classes weren't enough to keep you busy, there were extra-curricular activities.

Working in the madhouse of concession stands was nearly as exciting as watching the game. Bratty little kids wanted you to fill their cokes to the brim, nobody ever knows the score, and at half-time all hot chocolate and hot dogs disappeared. Selling mums to finance the prom was another big junior enterprise. You and your classmates rang doorbells and gave sales pitches till you were blue in the face. Later in the year, you helped take care of setting up the prom.

Being a junior took work and guts. But how sweet it was!

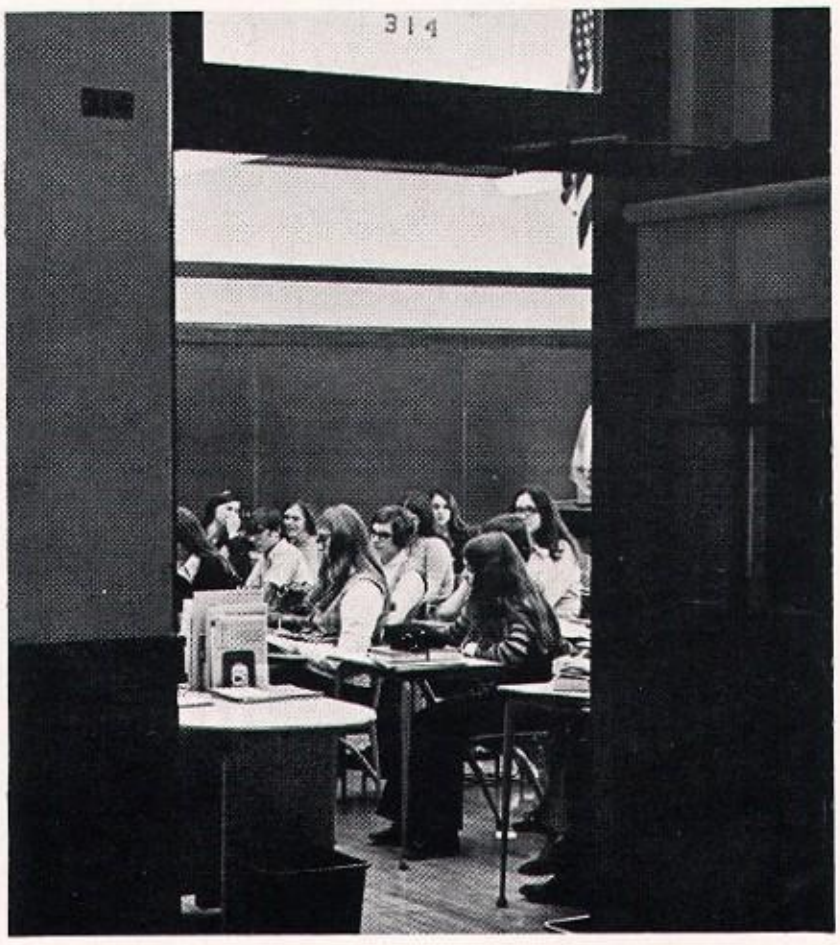

"Well, here goes another *exciting* day in English class!"

John Alberts
Debra Alfano
Melissa Alongi
Bill Anderson
Pamela Anderson

Tim Anderson
Janis Andrews
Susan Askvig
John Bain
Wayne Bays

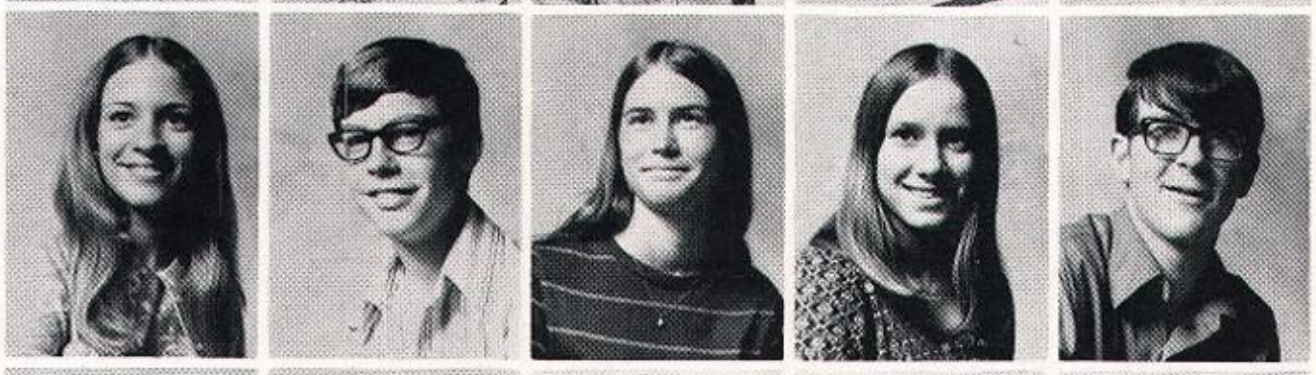

Nancy Beck
Gerald Berg
Kristi Betts
Brenda Bever
James Bingham

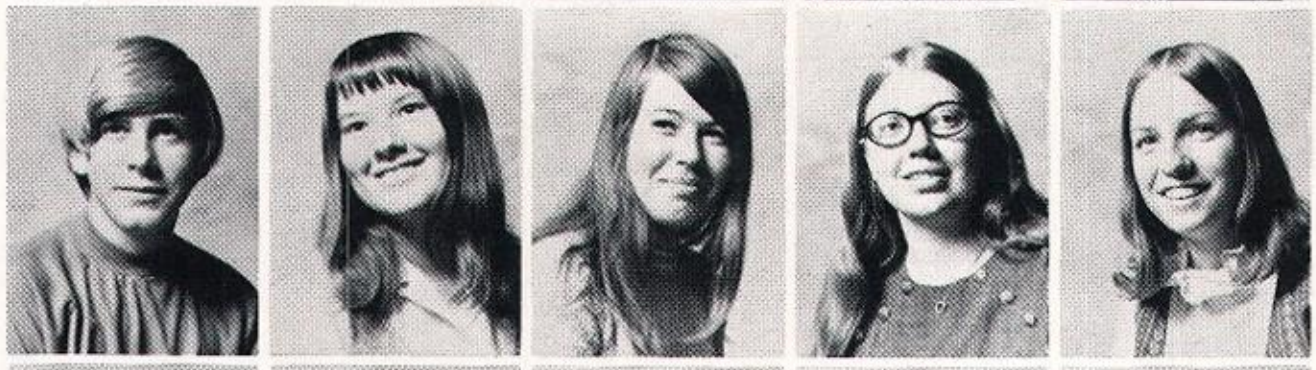

Tim Blomberg
Catherine Blottenberger
Mary Bray
Rebecca Brink
Karen Broome

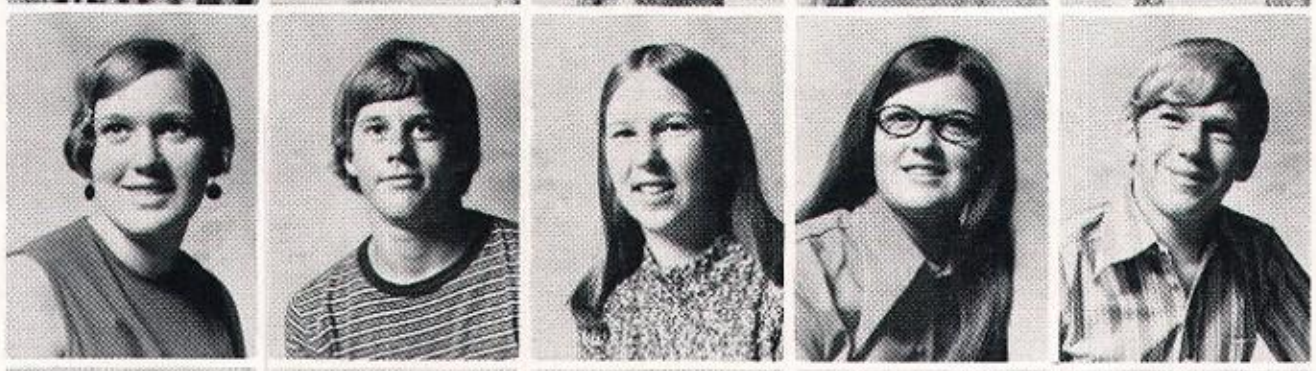

Diane Brown
Phillip Brown
Teresa Brown
Doris Brownderville
Dirk Browning

Lloyd Bucher
Lorie Buchman
Renee Buck
Scott Buckley
Dennis Byrd

Russel Cardott
Donald Cavanna
Jeff Charlesworth
Margaret Charnock
Kristine Charnowski

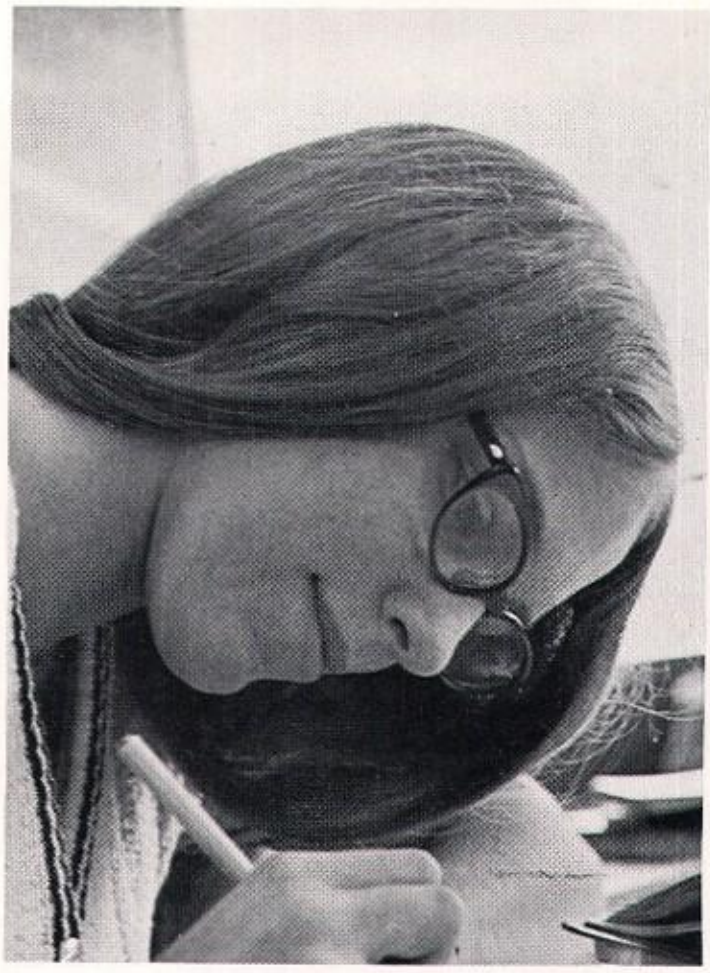

Writes first time, every time.

That's the last time I'll use Hai Karate.

Martin Clark
James Colville
James Conour
Darcie Cooley
Sonja Cox

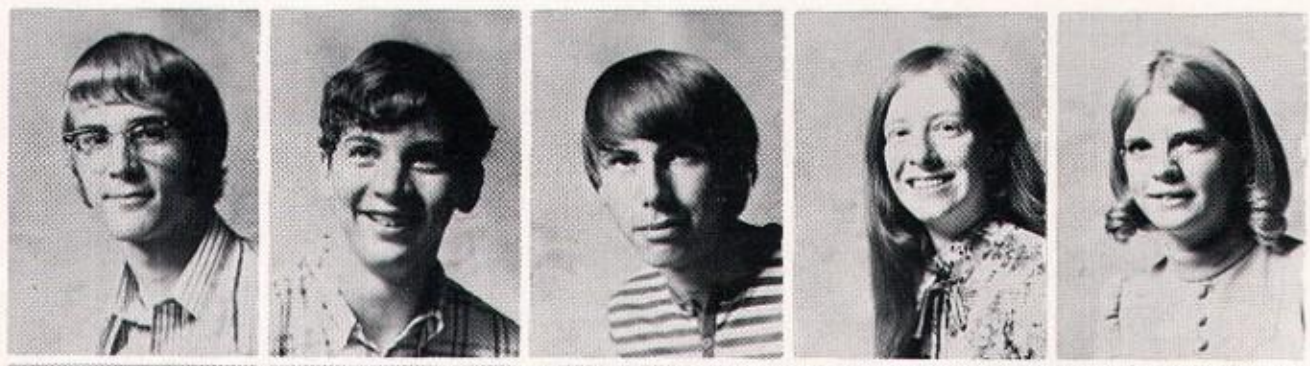

Lisa Coyle
Clyde Cross
Sharon Crum
Kenneth Cude
Norma Curl

Steven Danekas
Susan Davidson
Catherine DeRaad
Denise Doner
Larry Drew

Mindy Ellis
Ronald Ellis
William Entwistle
Scott Erwin
Linda Ewald

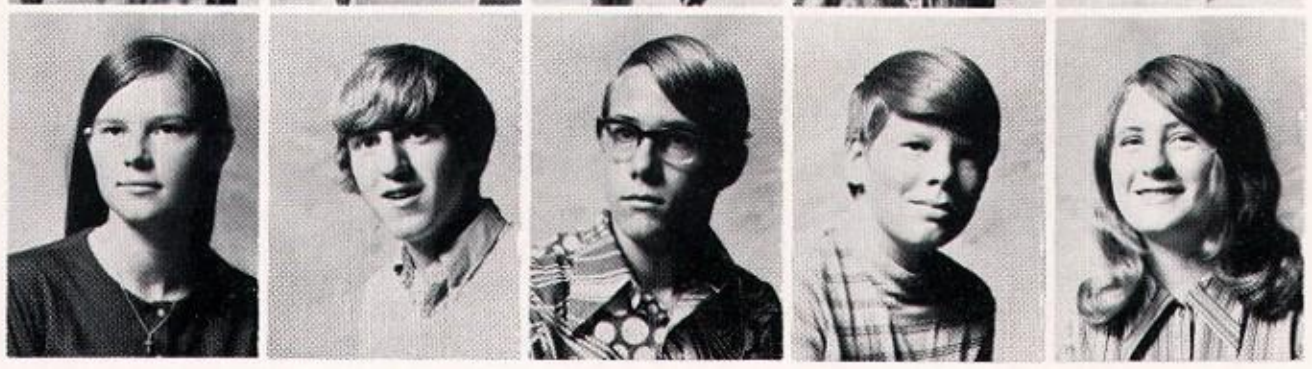

Nancy Feltes
Teresa Ferrari
Brian Finkboner
Mignon Fleming
Clayton Fraley

David Friestad
Sharon Furman
Linda Garner
Sharon Gates
Dianne Geiger

Susan Gensler
Daniel Gerace
Mark Gillis
David Gittleson
William Gobtop

Scott Gocken
Charles Goelitz
Janet Goelitz
David Goff
Joseph Gregory

Ok, who took my plans for a model rocket.

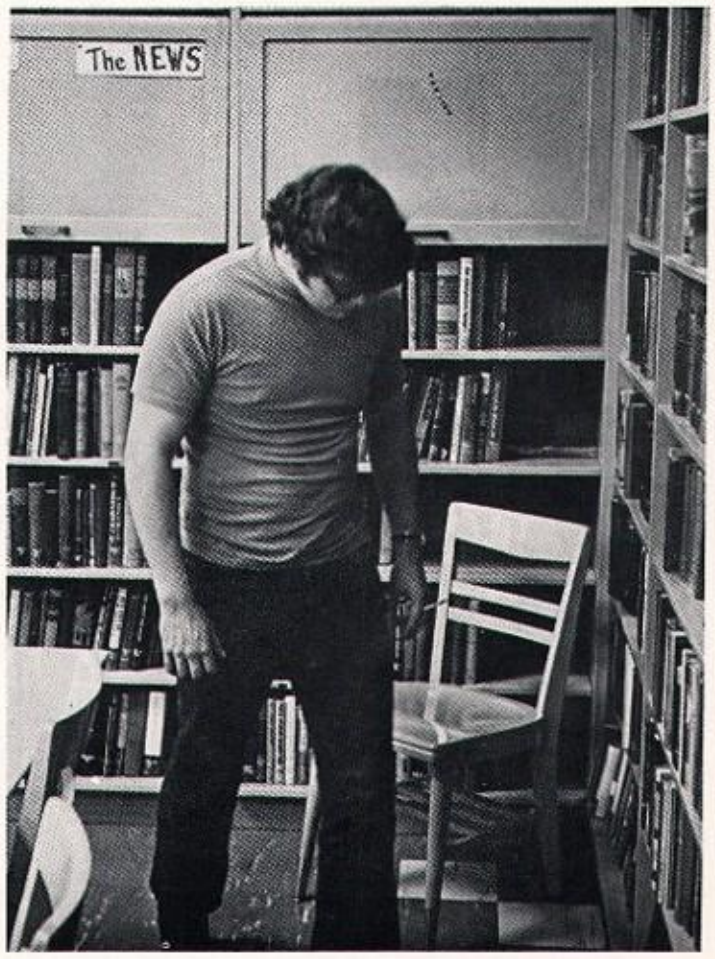

Darn, not one copy of the Hardy Boys.

Donald Gruben
William Handel
Brett Hanson
Joan Hare
Nancy Havens

William Heal
Dennis Herrmann
Sheri Hilliard
Dennis Holtman
Lori Holtman

Craig Hutson
Brian Jaeger

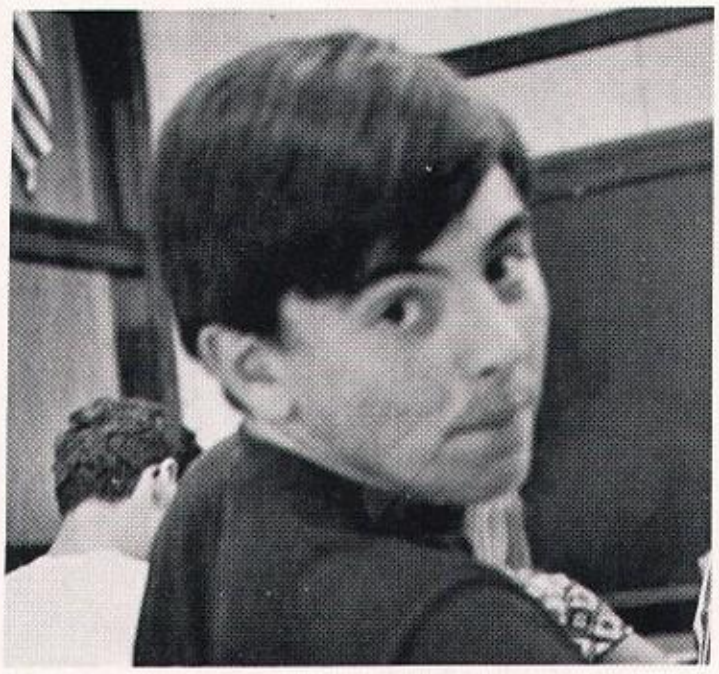

Hey, Brian, I'll pay you $2 to write my composition.

Leah Jaeger
Mark Jaeger

Brenda Johnson
Cynthia Johnson

Cover girl.

Donald Johnson
Patricia Johnson

Vicki Johnson
Martin Junge

Well, Mrs. Thomas said it was a word!

Why don't you taste it to make sure it is the right stuff?

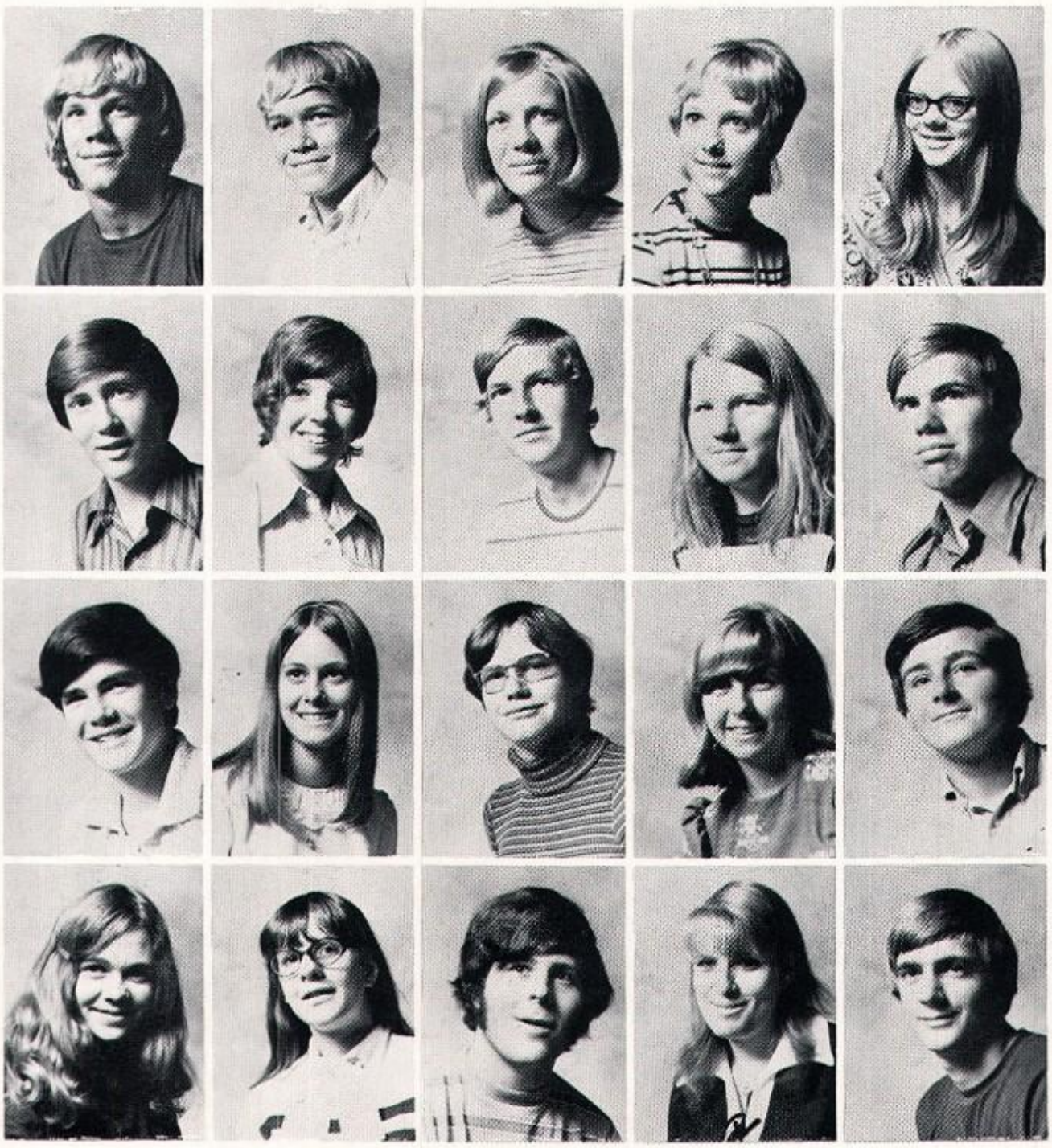

Walter Kemp
Bradd Kettleson
Pamela Kimbrell
Diana Kinser
Donna Kinser

Douglas Klewin
Mary Koebler
Robert Komadina
Marla Kubale
Kim Kunde

James Landis
Sherri Larsen
David Ledlie
Rhonda LeMar
David Lepperd

Elizabeth Lohrmann
Margaret Lower
Thomas Lower
Joan Manley
Jay Martin

Mary Massey
Timothy Maxey
Gary Mayberry
Daniel McCluskey
Laurel McDermott

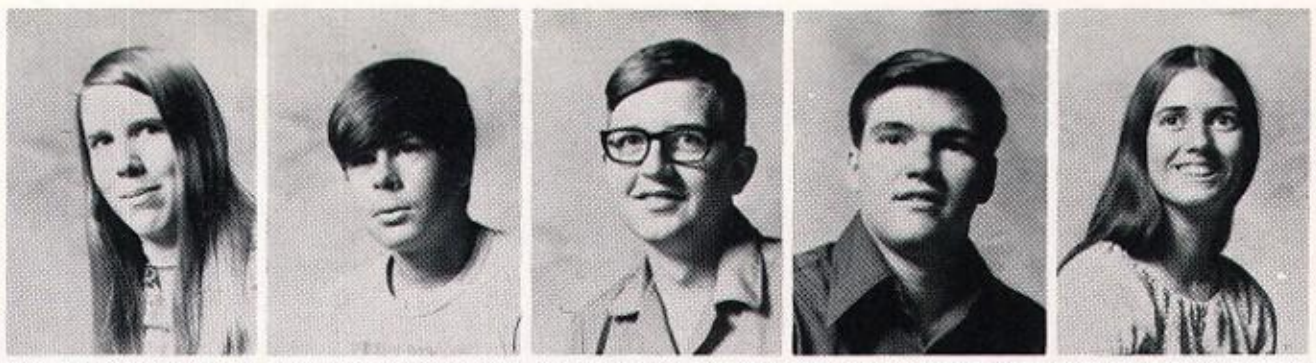

Cheri McNeil
Sally Medine
Diann Metzger
Louise Metzger
Mark Metzger

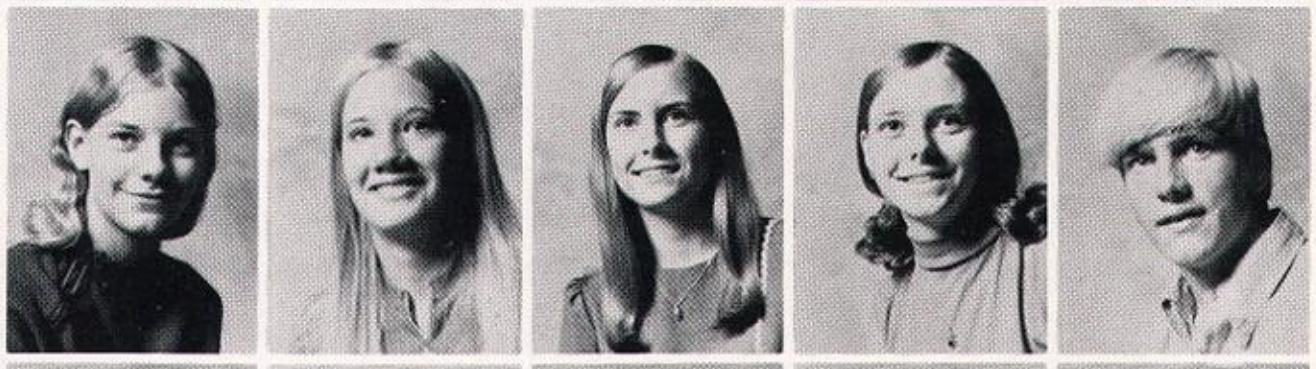

Michael Meyer
Marcia Miller
Don Montgomery
Patricia Morey
Susan Musson

Debbie Nelson
Kathleen O'Brien
Diana Oleson
Douglas Oleson
Brian Olmstead

Jerry Olson
John Orlikowski
Daniel O'Rorke
Roger Pearson
Connie Peters

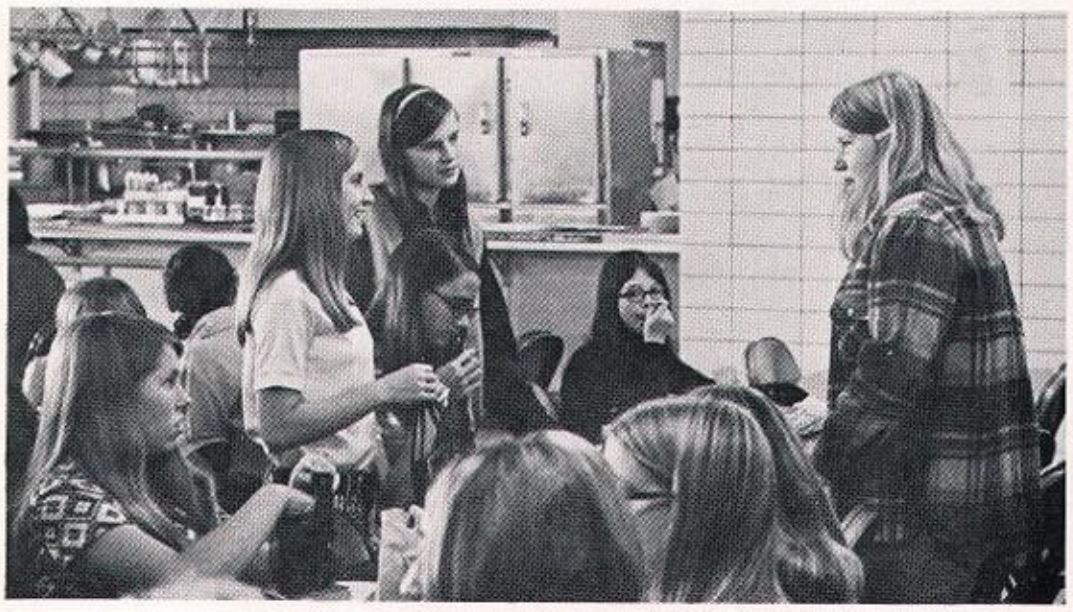

Give me back my Tutti-Frutti pie!

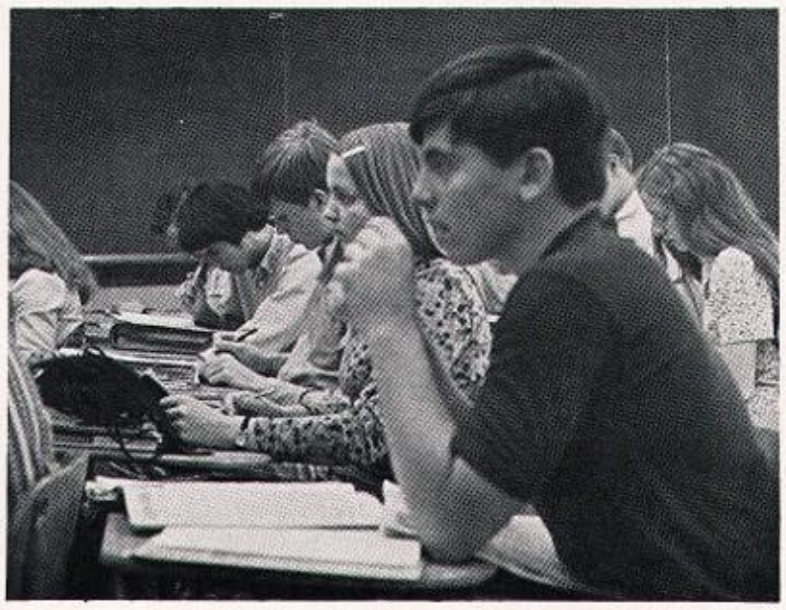

Hey, Deb, what's the answer to 4, 6, 7, and 10?

Ruby Pharris
Valerie Pinnick
Terry Ramsey
Craig Reineck
Ray Reineck

Mark Reynolds
Brian Richards
Belinda Robertson
Cathy Rodgers
Robert Roeglin

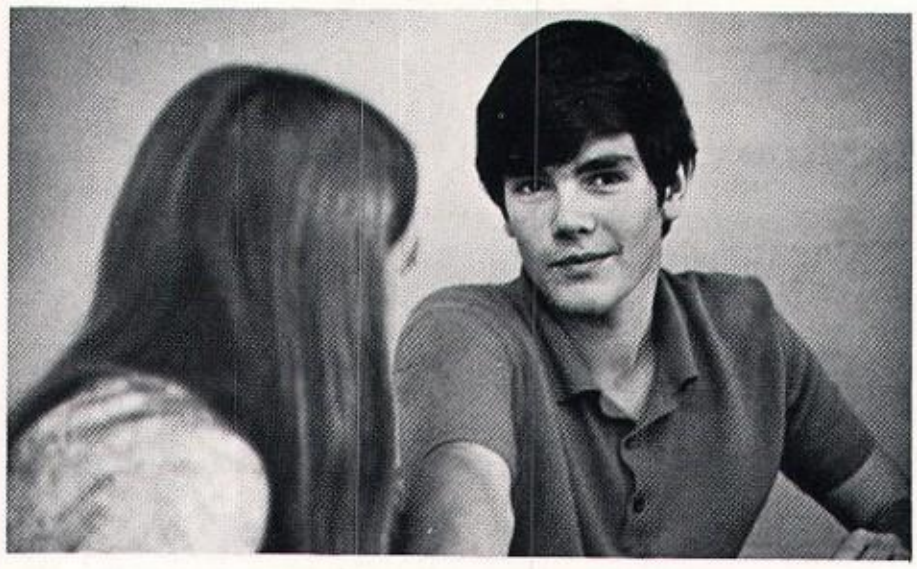

It's OK, Mary Jane, I'll protect you.

This dirt is good if you remember to spit out the worms!

Barton Rogers
Vicki Rosenberger
Dennis Sage
Brenda Samples
Paul Sanderson

Dan Sawicki
Kevin Scallan
Thomas Schabacker
Debra Schiller
Toni Schork

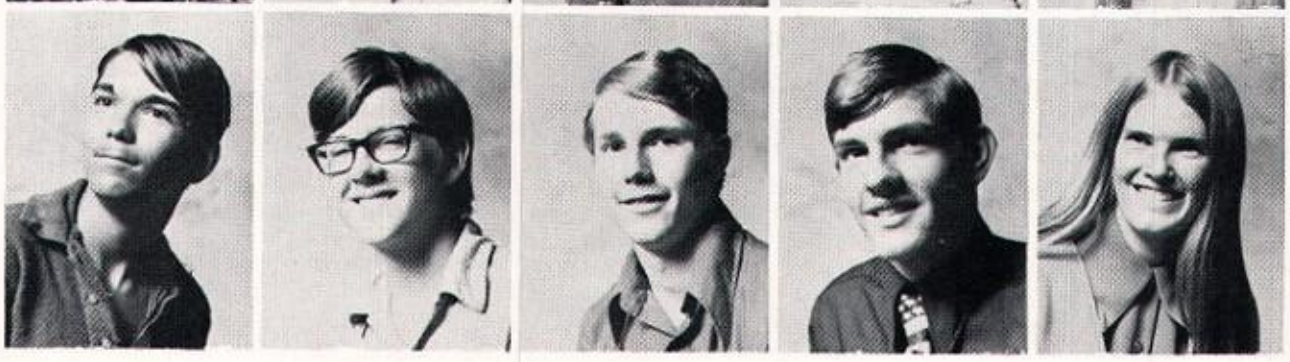

David Schwitters
Randall Seaworth
Craig Shempert
Paul Singer
Nancy Skaar

Dave Ledlie points out incorrect answer on the map...

...and is subjected to another case of teacher brutality.

Melanie Skelt
Diane Smith

Mary Snyder
Paul Snyder
Rose Speed
Dolores Stein
Arnold Stewart

Marcia Stichter
Karen Strang
David Stultz
Deborah Summers
Gail Swanlund

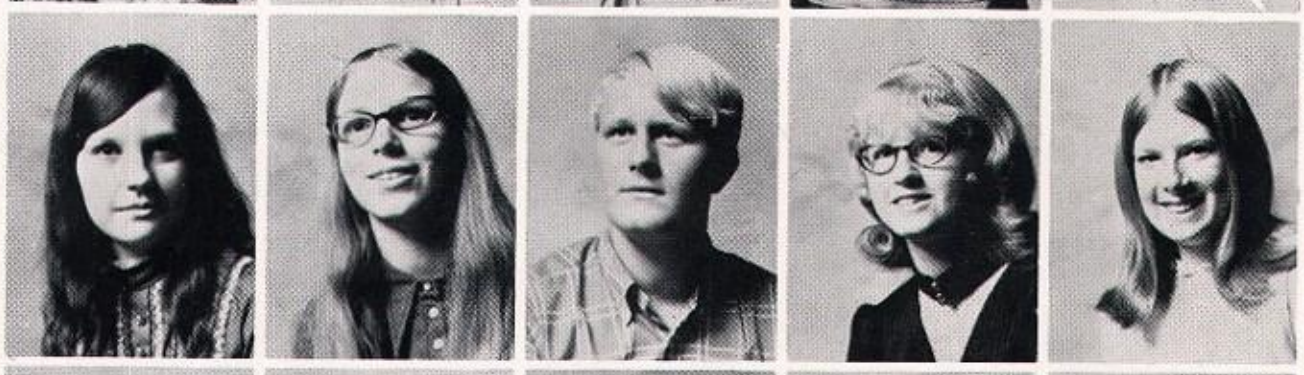

Donna Tastad
Nancy Tourigny
Daniel Tracey
Cynthia Troop
Richard Upah

Monica Valdivieso
Janice Vance
Paul Vandre
Susan Vandre
Ronald VanHise

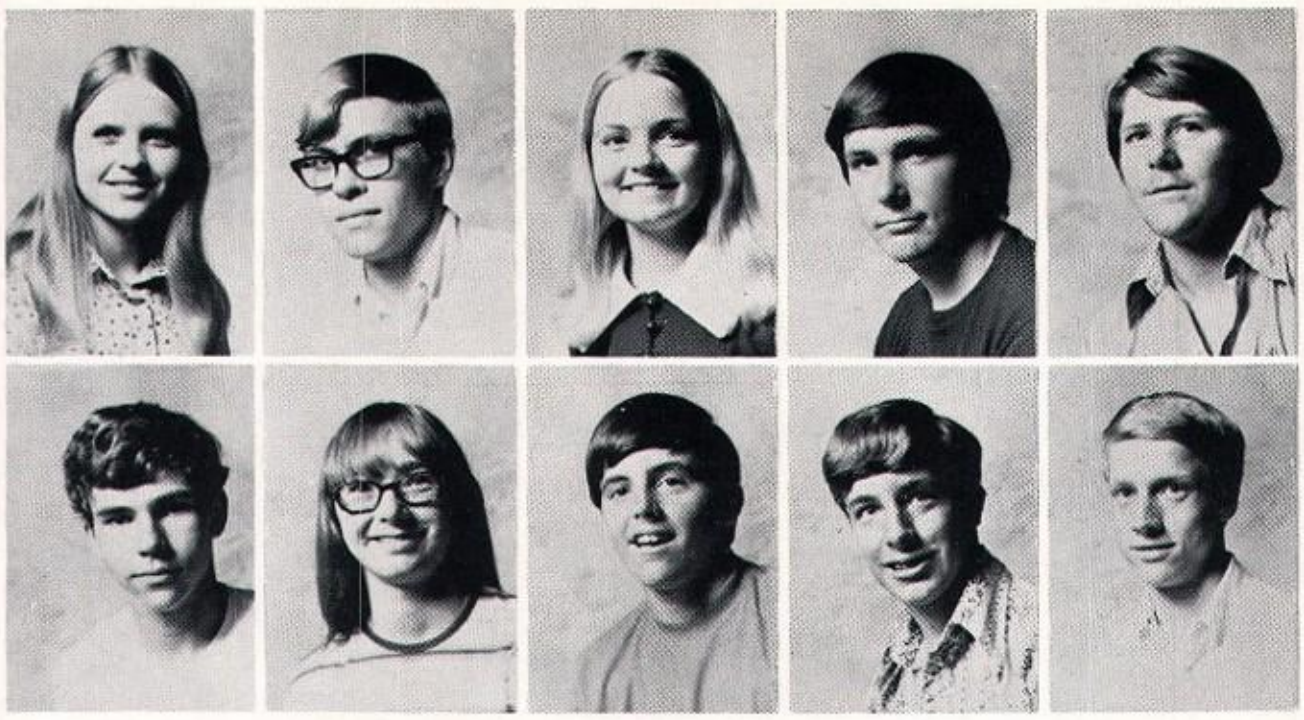

Doris Vogeler
John Volkert
Debra Wagner
Timothy Watson
Francis Weber

Timothy Weiland
Diana Whitmore
William Wilkinson
Brent Williams
Jeffrey Williams

I wish the press would stay out of my life!

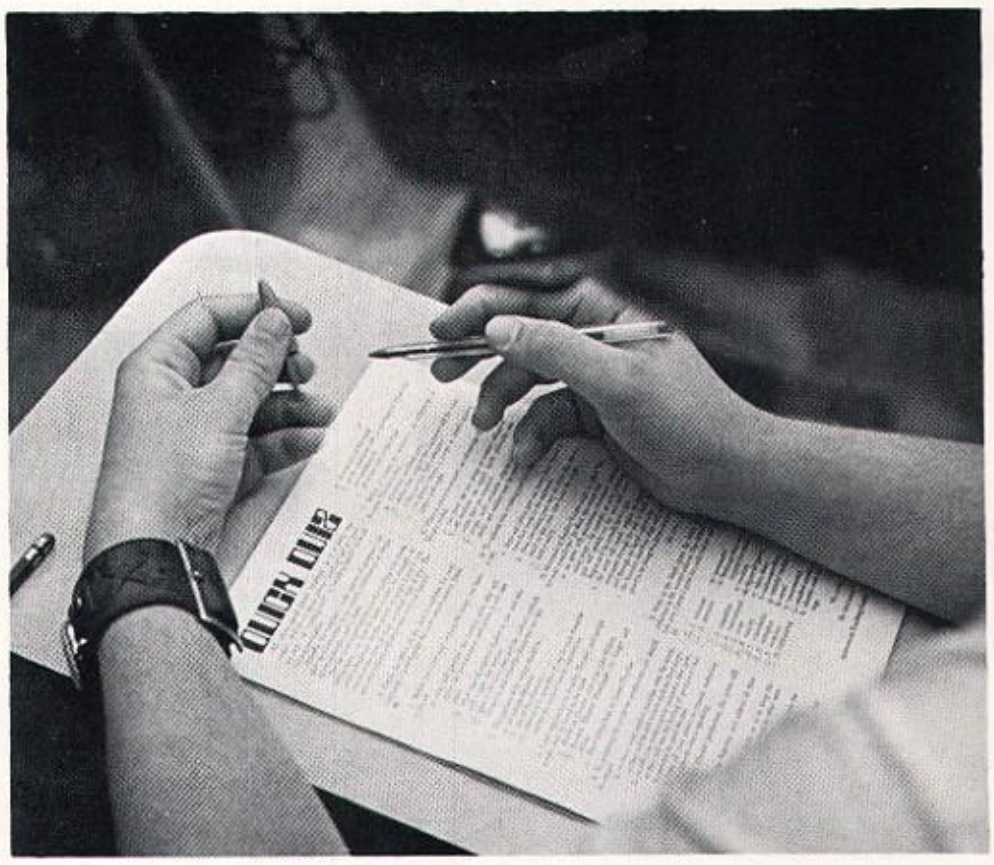

I would've gotten a 100, but I couldn't get the notes outa my pen top.

Michael Williams
Tommy Winebaugh
Patti Wire
James Woodall
Debra Wyatt

Robert Yocum
Anne Zimmerman
Peggy Zuercher
Penny Zuercher
William Zuercher

ALL'S WELL THAT ENDS WELL

Marv Metzger, an honor student, was president of the class of 1972.

Dave Baker, serving his first term as a class officer, was vice-president of the senior class.

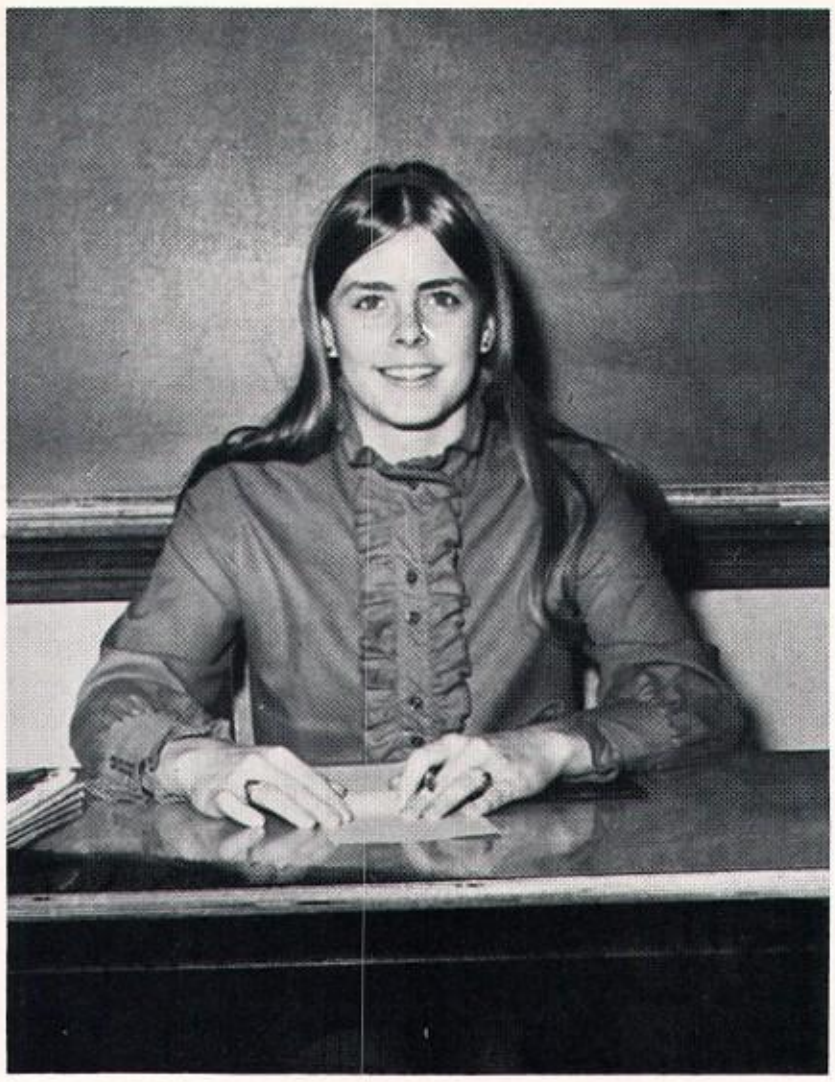

Carlen Quinn served as secretary for the class.

Joann Kingsbury was chosen to be class treasurer.

Class-ical Songs

It has been said that music is a way of expressing one's feelings. Throughout our high school lives, from our freshman year to our senior year, songs have been written which describe our feelings.

"Shaft"

On August 29, 1968, two-hundred ninety-eight freshmen enrolled in Rochelle Township High School. After being lost, buying passes to make believe elevators, following directions which led to the boiler room, and being last in lunch lines, these bewildered "Greenies" quickly decided they were getting the "Shaft."

"Promises, Promises"

In August of 1969, two-hundred eighty-two of us returned to the halls of R.T.H.S. to a sophomore year of looking forward...to picking out class rings, to passing the driver's test, and to just being upper classmen. As sophomores we were constantly bombarded with statements like, "Next year you can"... Promises, Promises. That's what sophomores heard.

"Anticipation"

Prom...football game...prom...chemistry test ...prom...prom. That's how the thoughts of the two-hundred fifty-one juniors went most of the year which began in August of 1970. The juniors survived however after a year of "Anticipation" to enjoy a lovely evening on "The Threshold of a Dream."

"Mr. Big Stuff"

The seniors who returned for their final year at R.T.H.S. numbered two-hundred thirty in August of 1971. They elected three kings at the homecoming celebration, led the team in winning the conference football title, and grabbed the best library magazines first to leave their mark on the school.

Though songs have been written which describe our experiences, none has been written to convey the feeling we have now as we leave R.T.H.S. and go our separate ways in the world.

DUANE A. ALCOCK

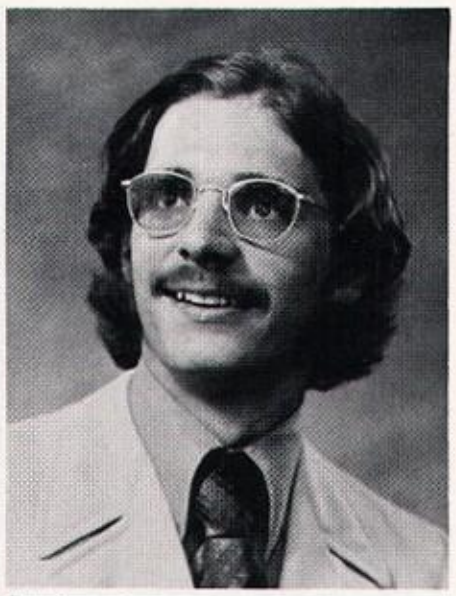

LYNN ALLEN
PHILLIP S. ALONGI

MARTHA A. ARNE

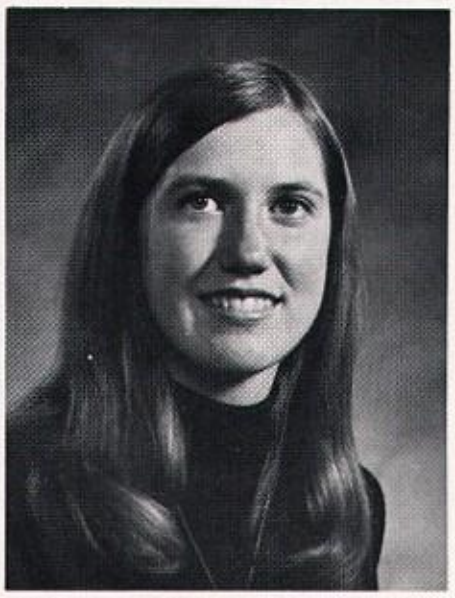

HELEN ASKVIG
CINDY BABB

BRENDA F. BAKER

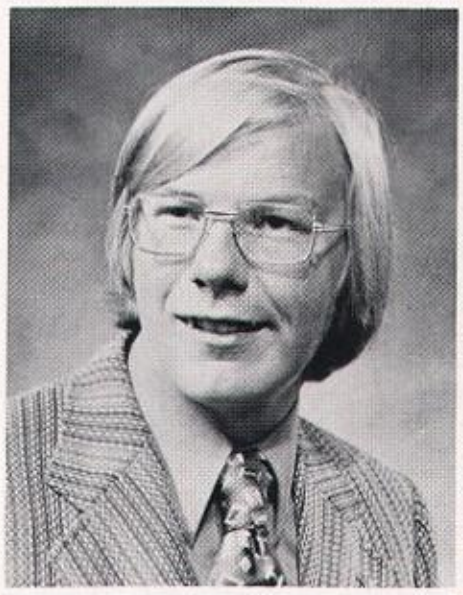

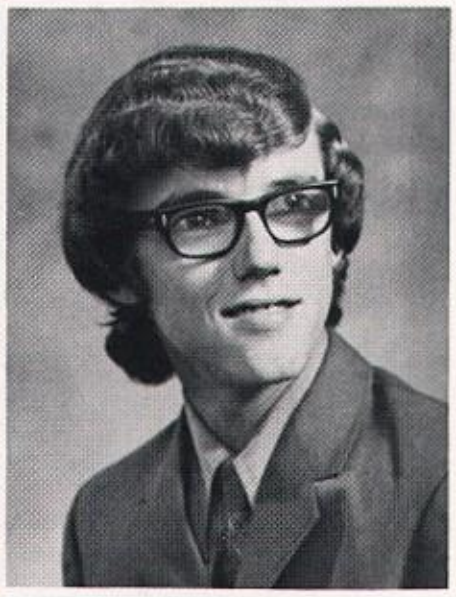

DAVID W. BAKER
BRIAN BARNES

DENIS BEARROWS

BARBARA BECK
CAROL BERG

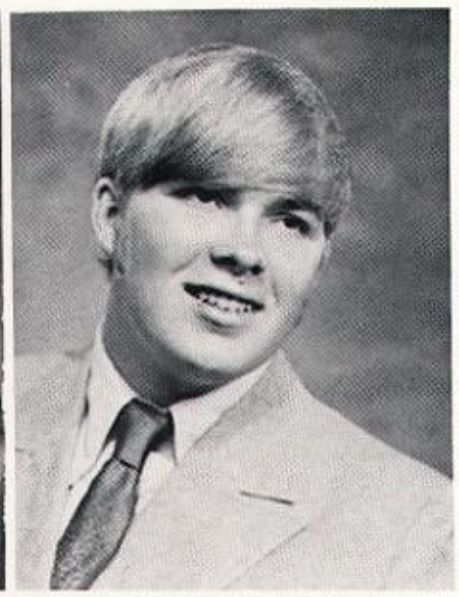

MARY BERTRAMS
RONALD BLOMBERG

DENNIS L. BOOKHART

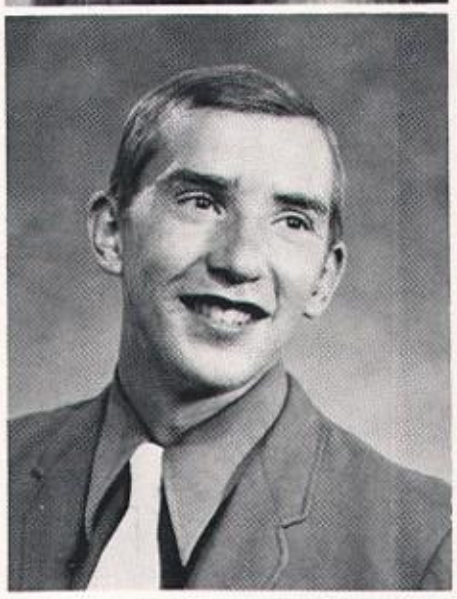

TONEY BOOKHART
DAVE BROWN

MARY BROWN

ROXANNE BROWNING
STEVEN LEROY BRYANT

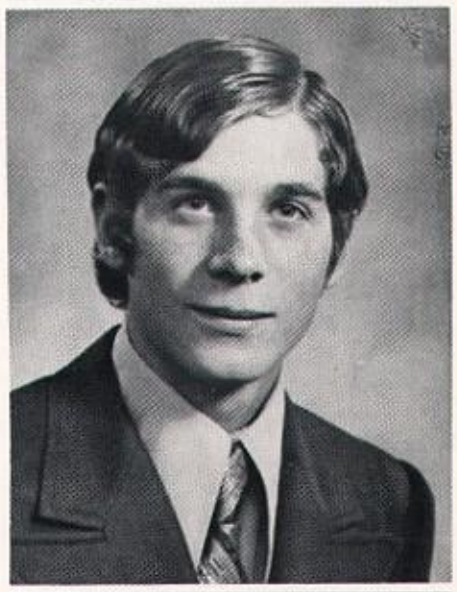

JOHN BUESTETON

TERESA BURGESS
BARBARA K. BYBEE

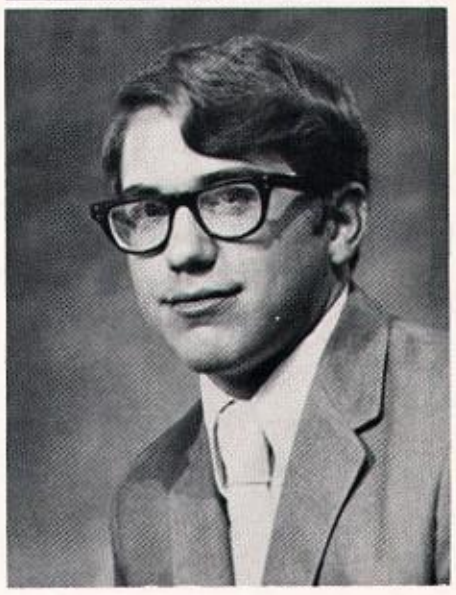

DOUG BYRD

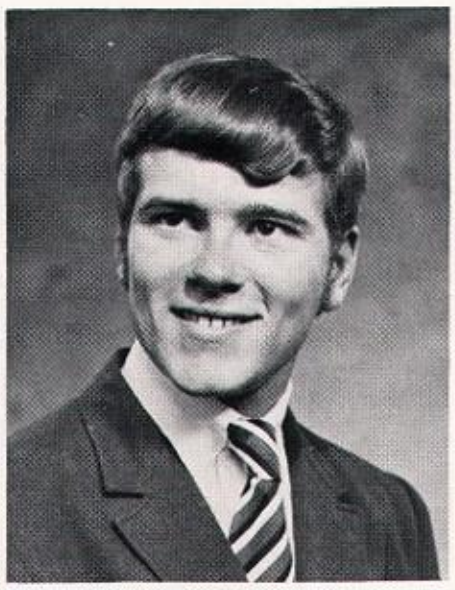
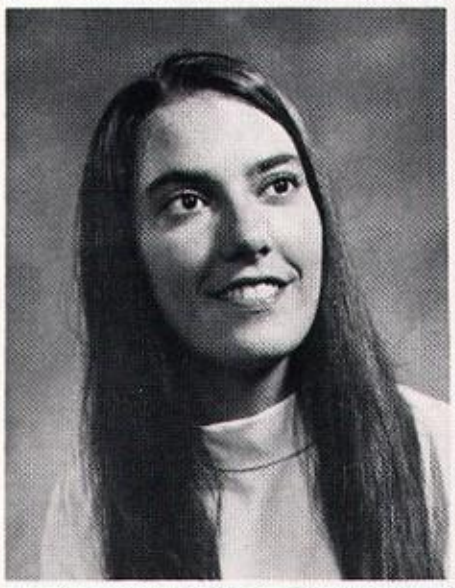

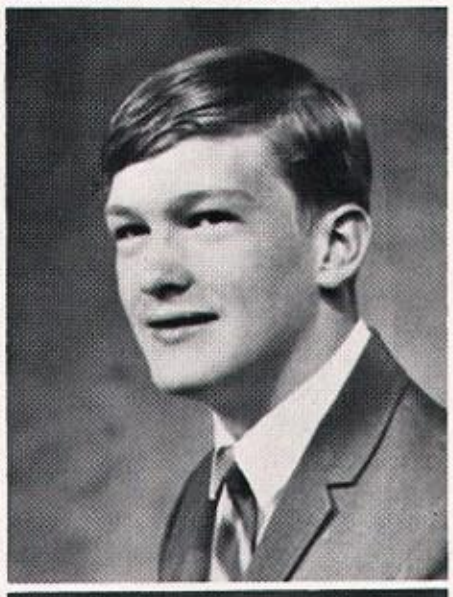

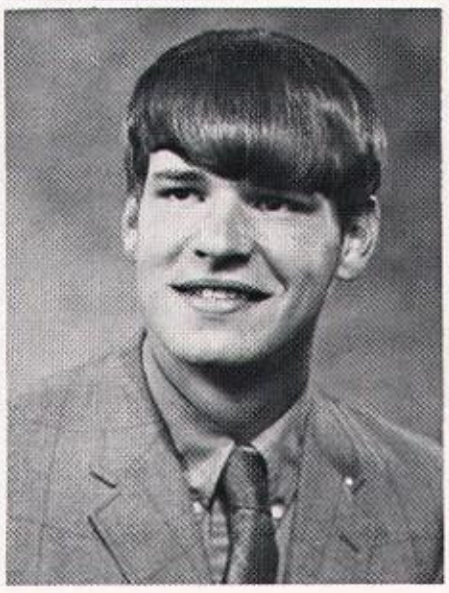

DENISE CARLSON
JOAN CAWLEY
LINDA CORNWELL

RALPH CARR
JAMES E. CHISAMORE
BETTY CROSS

JULIE CARTER
LEAH CLUE
BILL DAVEY

JAMES A. CASE
ROBERT COFFMAN
NONA DAVIDSON

MARCY DEAN
LON DIENST
HAROLD EBENS JR.

MARILYN DECOURCEY
DENIS DRUKER
JAN L. ELLIS

MARY DECOURCEY
ROGER DUNCAN
JANET L. ERICKSON

CONNIE DICUS
BRIT DYER
KATHLEEN ERICKSON

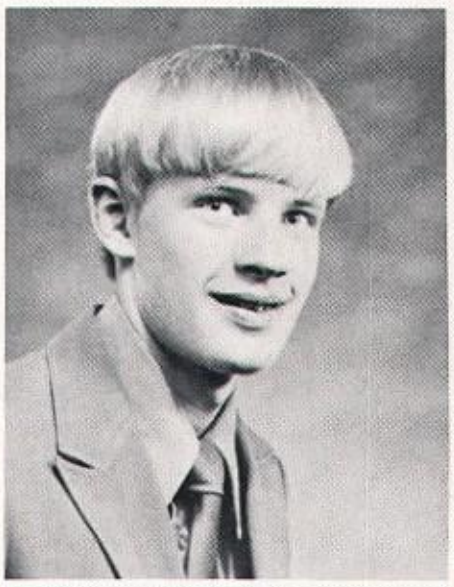
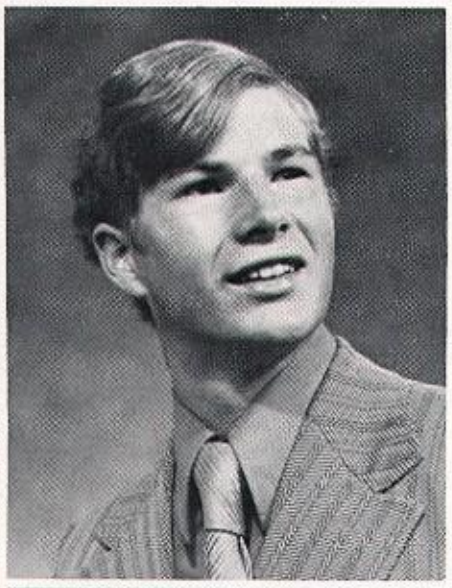

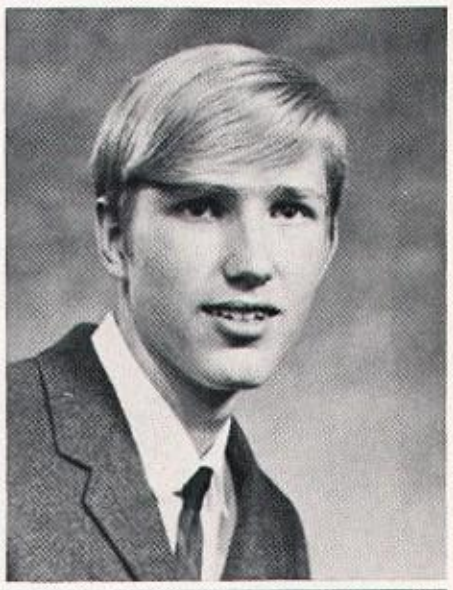
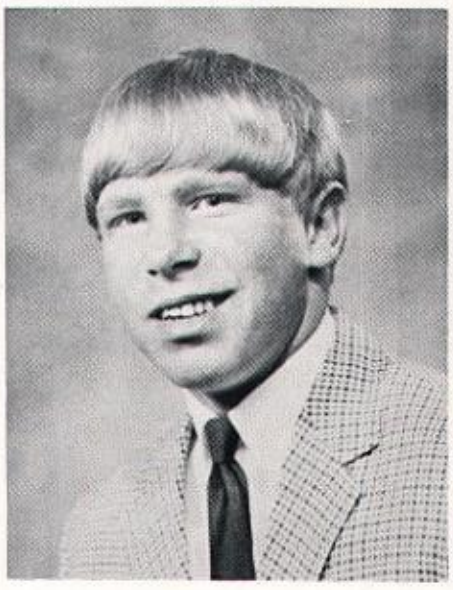

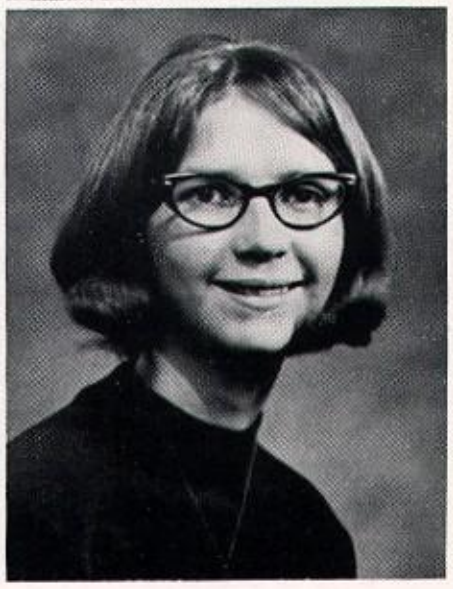

SUE ERWIN
JOYCE FENWICK

KENNETH ESTERDAY
STEVE FIKE

DEBRA L. EYCHANER
DALE FINKBONER

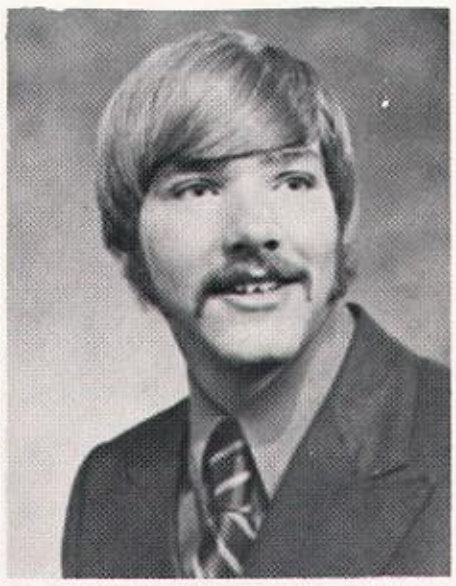

JAN FEE
JUDY K. FINKBONER

RANDALL LEE FINNESTAD

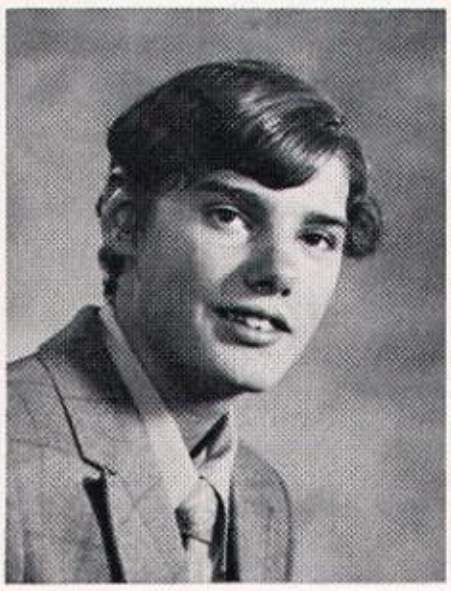

TERRY FOSTER

THOMAS S. GIESE

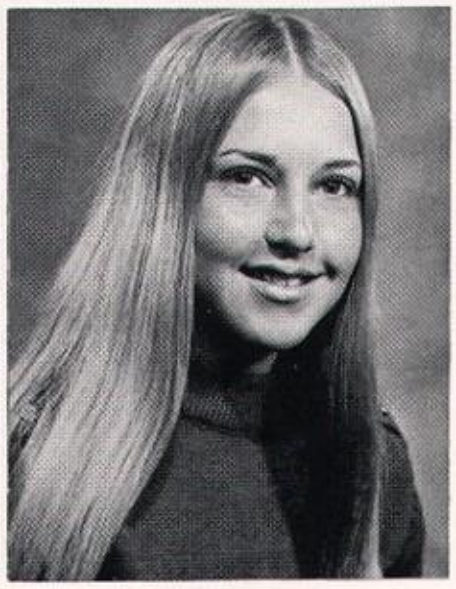

JOHN GLIESSNER

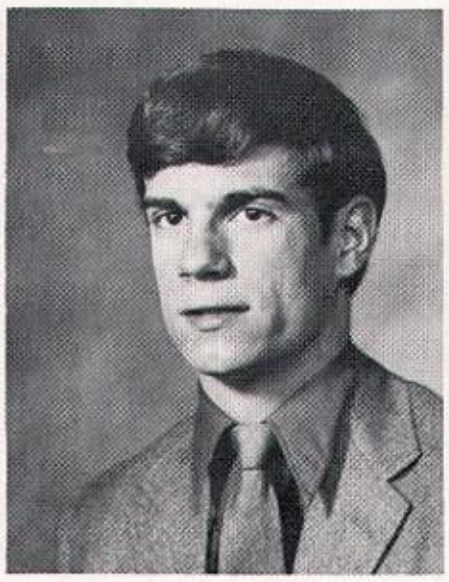

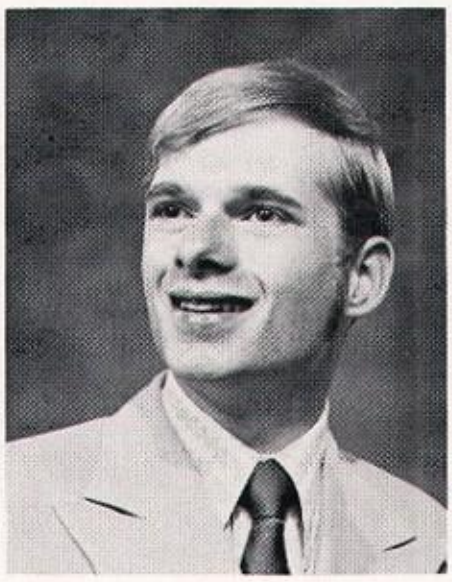

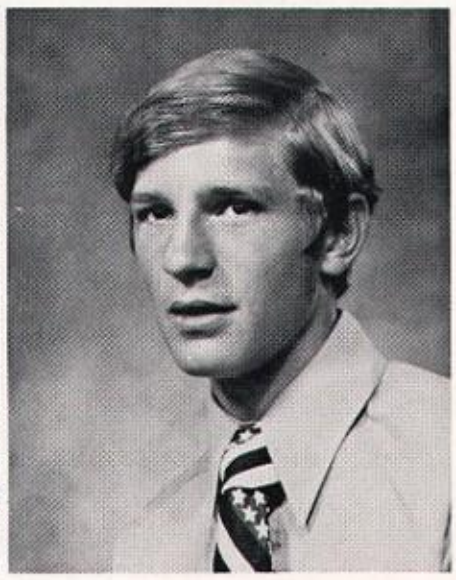

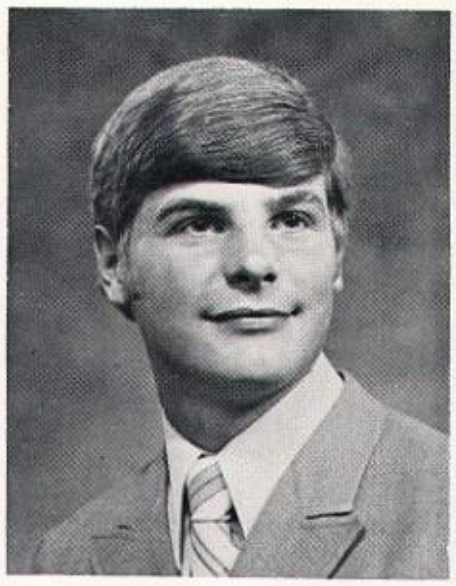

GARY K. GOELITZ

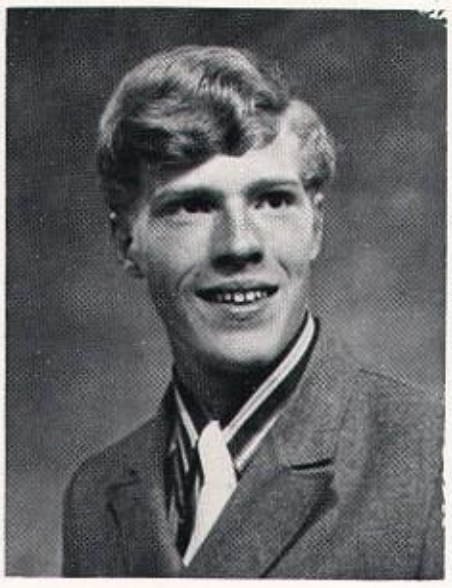

ROGER GOELITZ

LINDA SUE GOSNELL

JAMES ROGER GRACE

CINDY GUNNING
PATRICIA HARVELL

JOHN HAGEN
JOHN HAYES

PAULA HANSEN
MARK HAYS

FRED HARROLLE
CYNTHIA HEIMBUCK

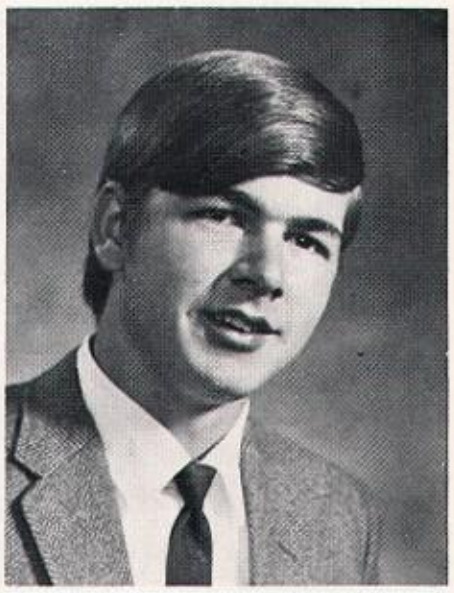

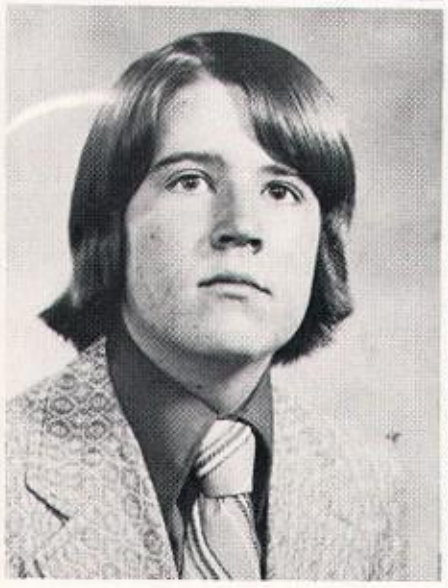

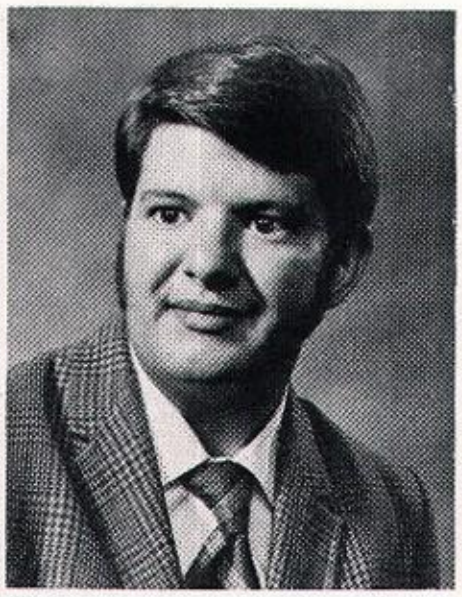

LAURAL K. HELTNESS
JOHN HENKEL

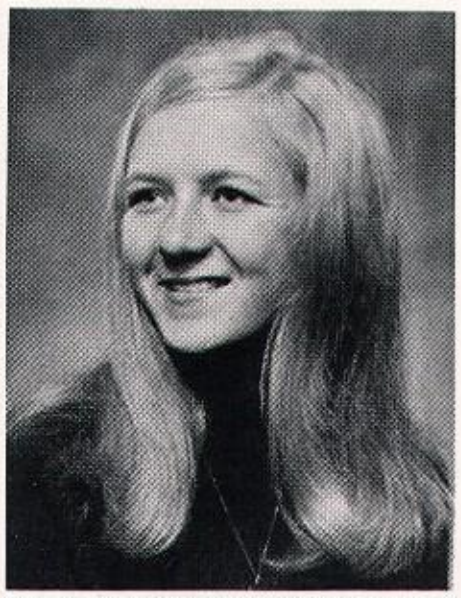

JOANNE HIGHLAND

PAUL HILL
NANCY HOLLOWAY

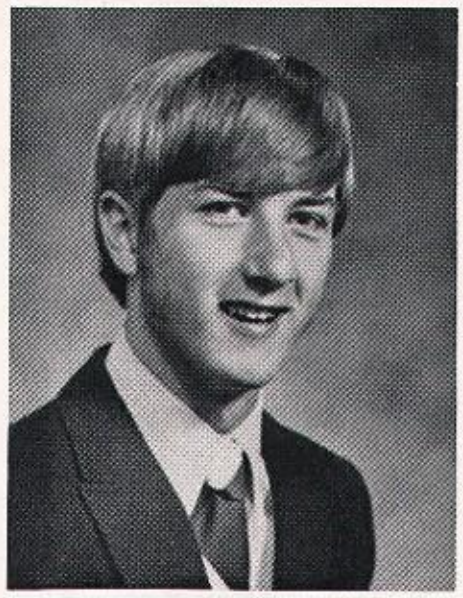

JAMES HOLT

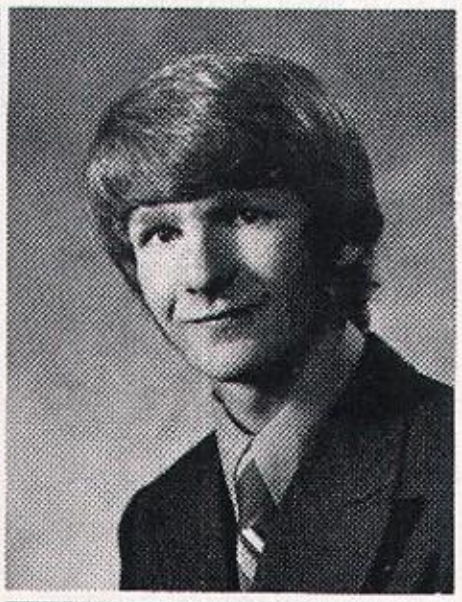

ROBERT HOVIS
DOUG HUMMEL

MARY HUNTER

JANE ELIZABETH
HUTSON
TIMOTHY JAEGER

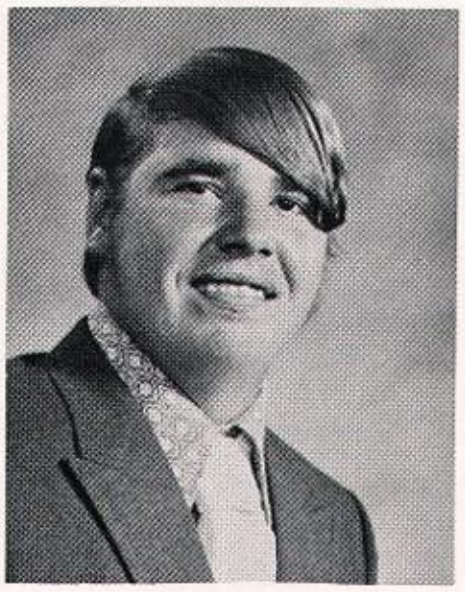

JAMES JOHNSON

KAROLE JONES

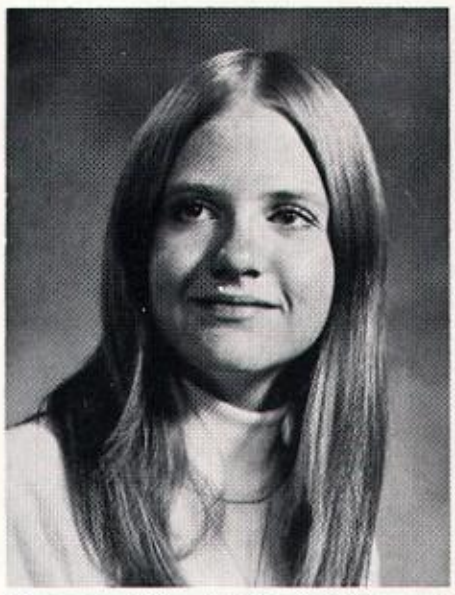

KATHERINE KAMPS
DEANN L. KESSEN

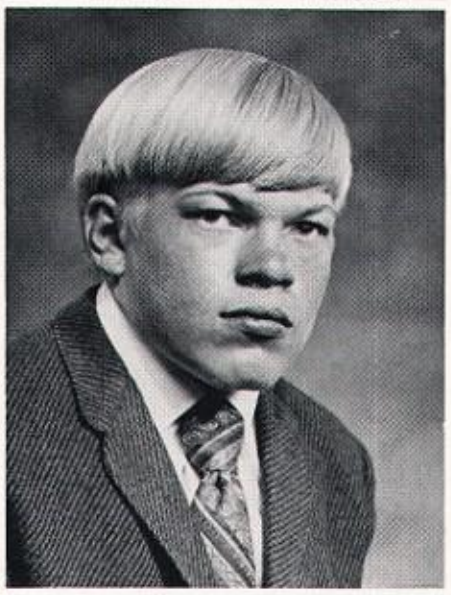

NEIL KETTLESON

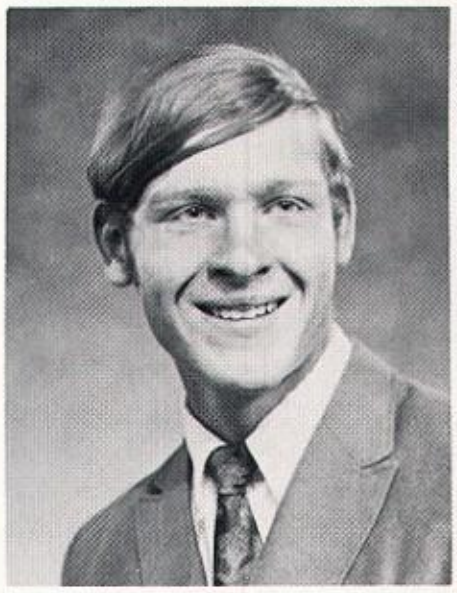

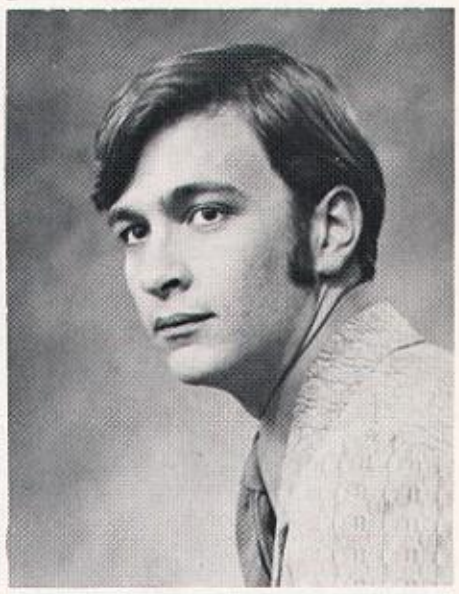

GERALD KING
MICHAEL KING

JOANNE KINGSBURY

EDWIN KISSICK
CAROLYN KNOWLTON

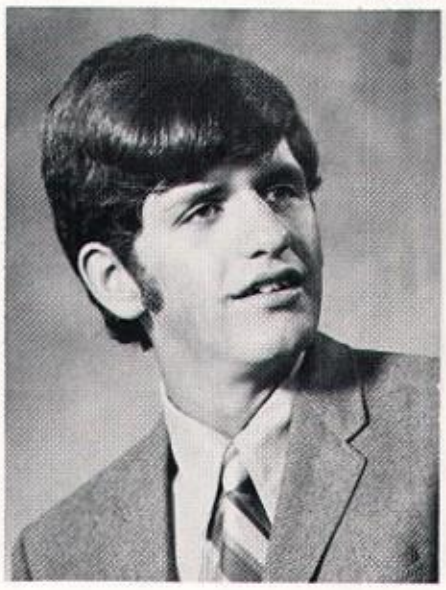

NICK KORKOLIS

JOANN KRIEGER
JENI ROSANNE
KRUGER

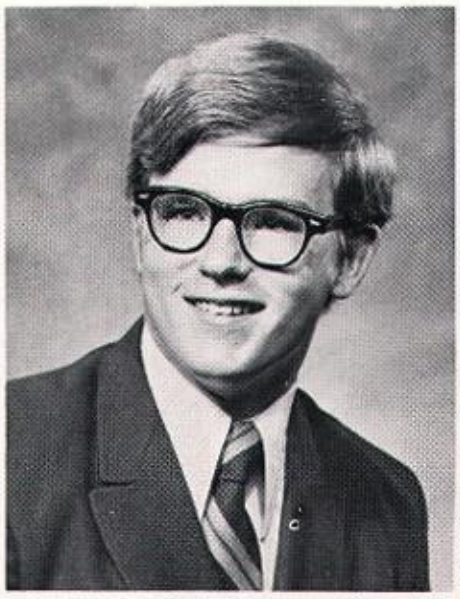
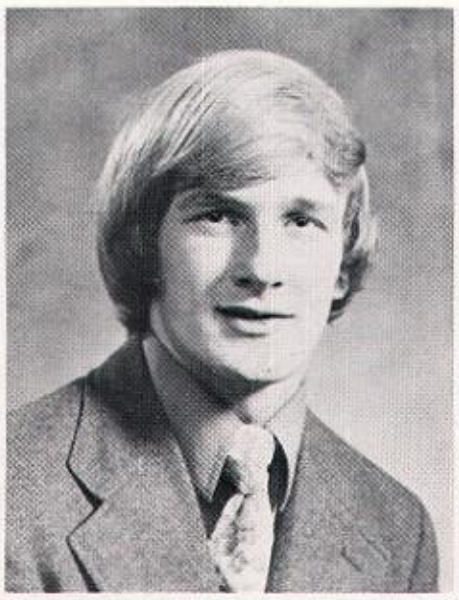

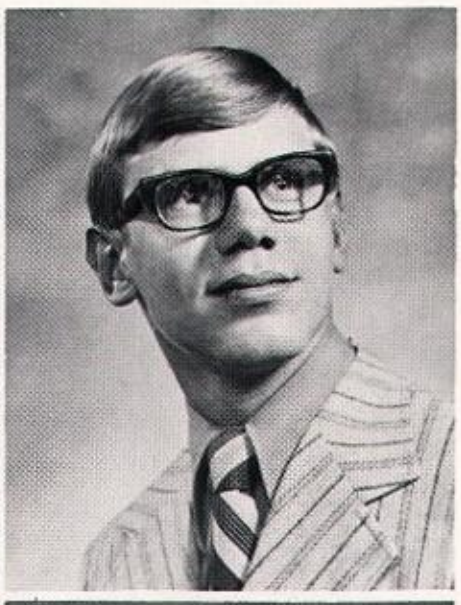

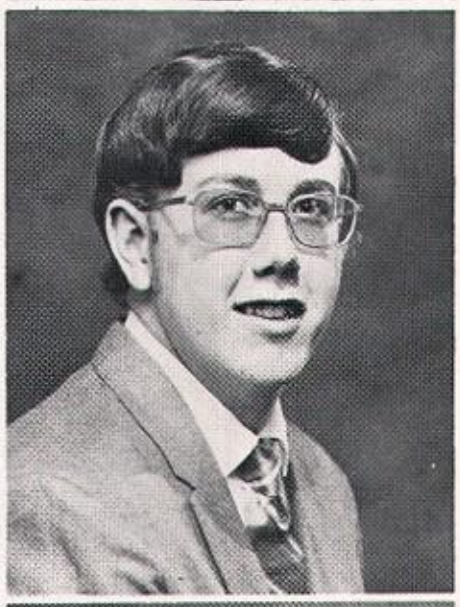
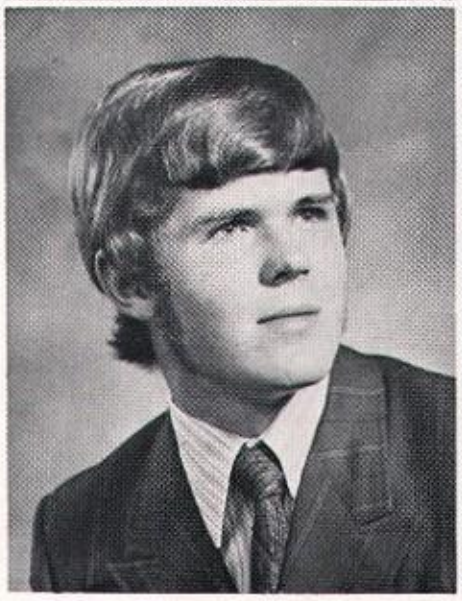

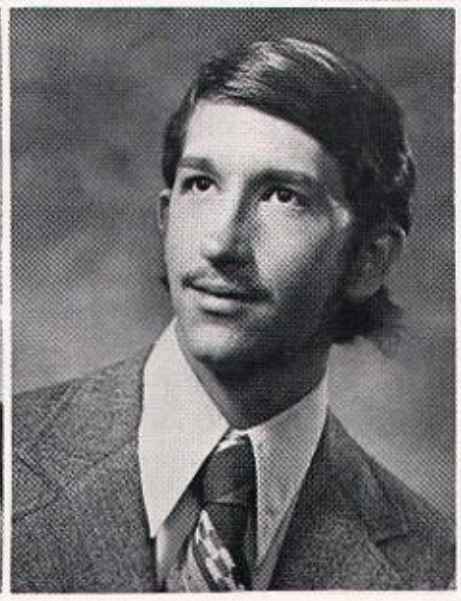

WILLIAM J. KUBALE
PAMELA LARABEE
GREGORY LOWER

JAMES R. KYLER
SUSAN LAUBACH
LUCINDA B. LOWERY

DEBORAH JO LAMBERT
PATRICIA LOHRMANN
STEPHEN C. LOYD

JEFFREY LANG
DENIS M. LONG
MARYANN MACKLIN

KEITH MAMMEN
MAUREEN MAXEY
SHIRLEY MEADOR

DENNIS MARLER
TERESA MAXWELL
JEAN MARIE MELING

LAUREL M. MARSDEN
ALICE A. McCASLIN
BEVERLY K. MELLOR

WILMA JEAN MARSHALL
JAMES McMULLIN
JULIE ANN MERSHON

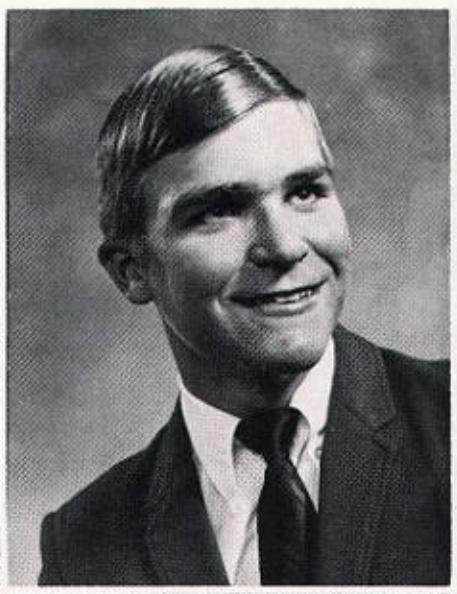

MARVIN METZGER
ROBIN G. MONTGOMERY

CRAIG MILLER
JAMES MOORE

MALCOLM MILLIGAN
CURTIS A. MORRIS

MICHELE A. MILLOTTE
MELINDA MORRISON

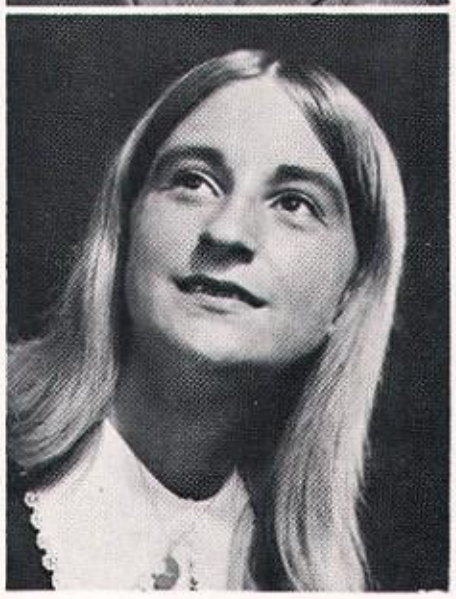
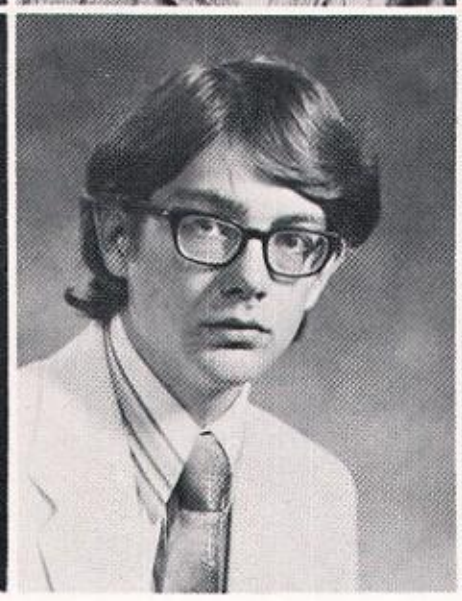

JOHN MUSSELMAN

RICHARD D. MUSSON

WAYNE J. NALEWAY

JANICE D. NEULIEP

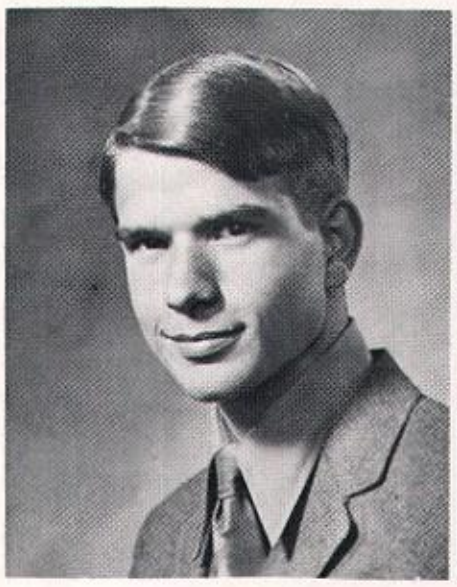
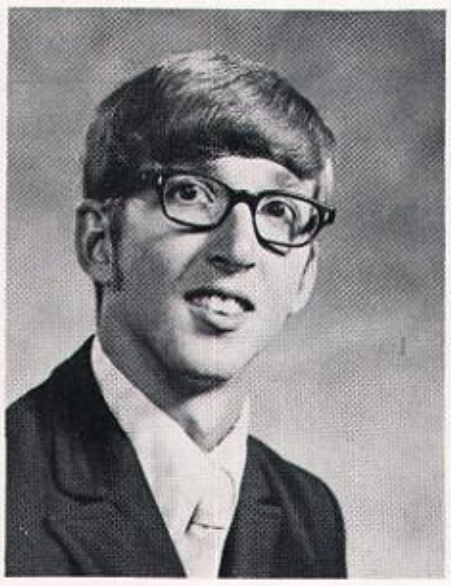

DEBORAH NEWTON

GREGORY J. NINK

TIM O'BRIEN

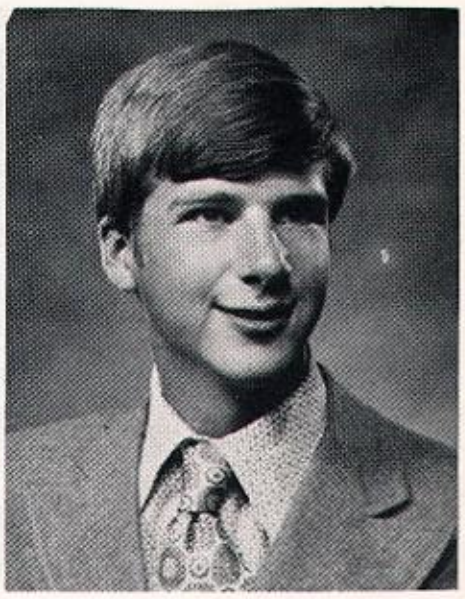

GARY B. OHLINGER

BARBARA OLSON
ANGELO F. PANOZZO

MARY ONLEY
CHRISTINE L. PAPKE

EILEEN PACE
WILLIAM PARSONS

SARA ANNE PAIN
BRENDA M. PATZNER

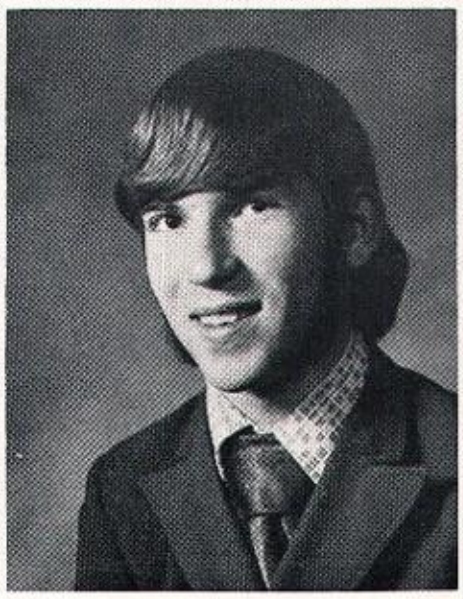

DAVID PETERS
JANET PHILLIPS
LINDA PHILLIPS

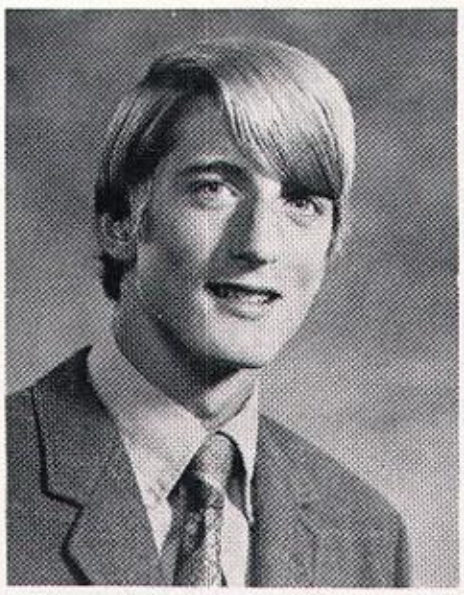

JOHN PHIPPS
PAMELA PHIPPS
PAULA PHIPPS

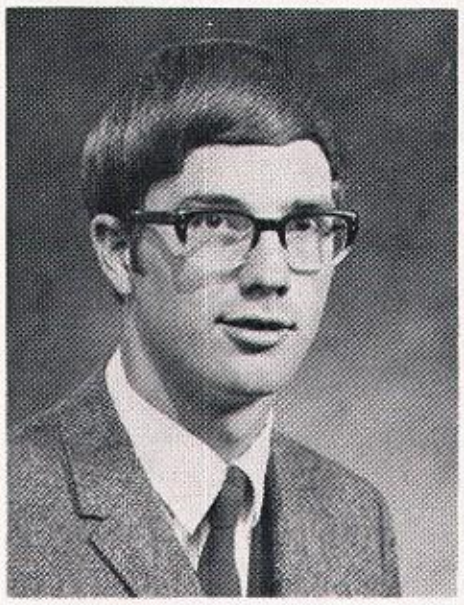

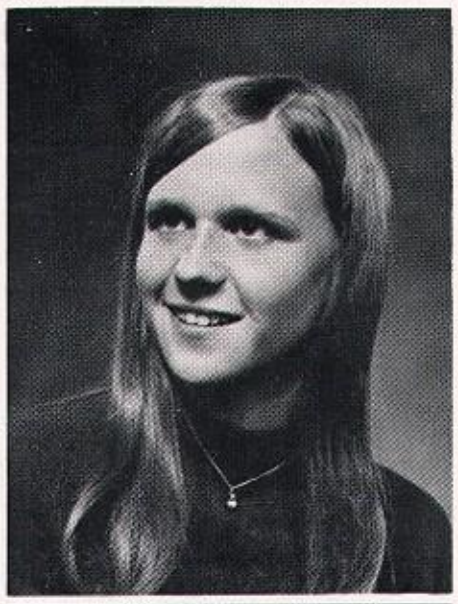

BRENT PIERSMA
WILLIAM PINKSTON
MARY JANE POLANCIC

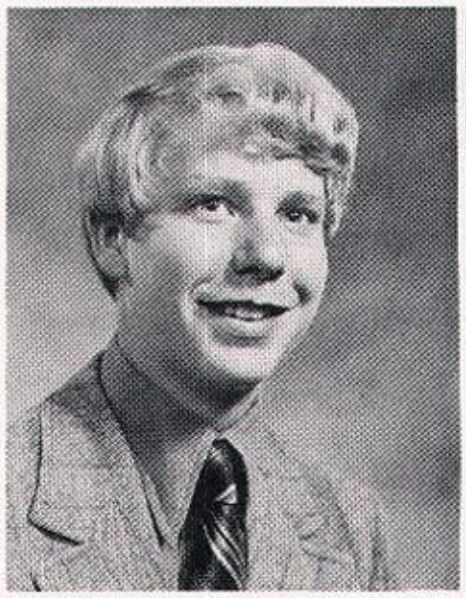
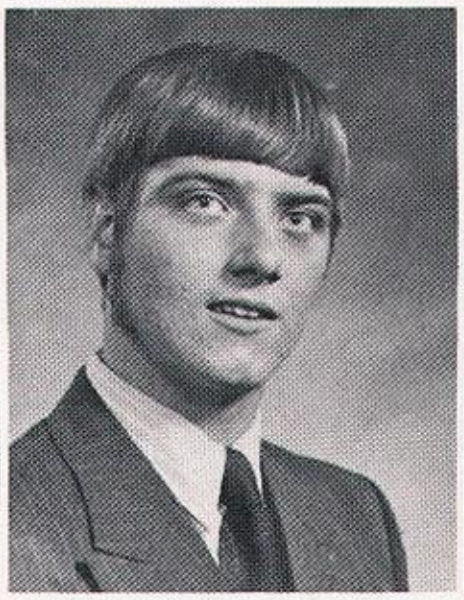
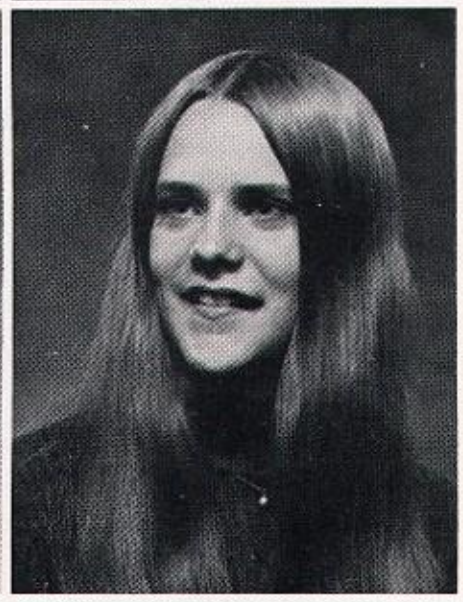

LISA POLISKA
CARLEN QUINN
JAMES RAMSEY

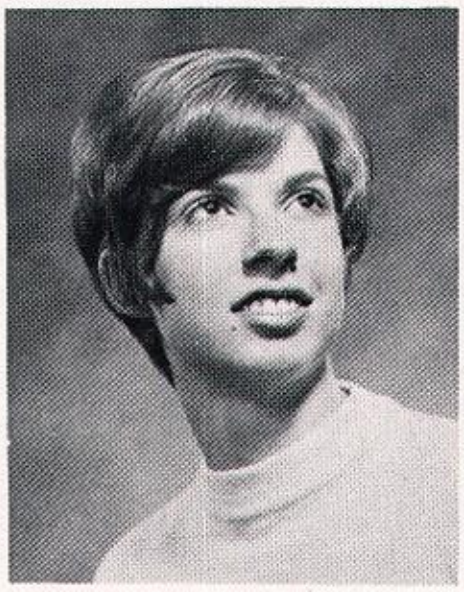

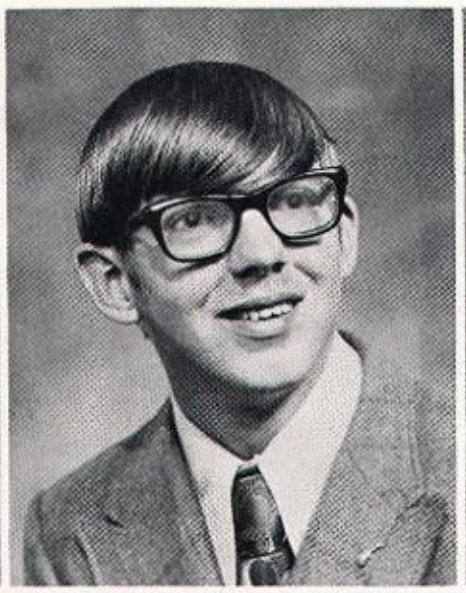
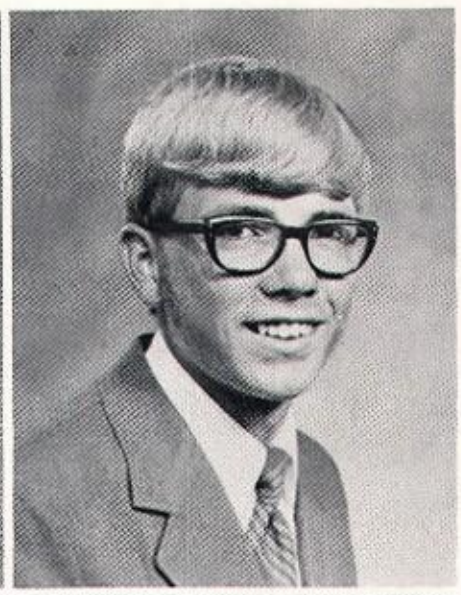

VICKI RAND
VERNON RANGE
ROBERT RANKEN

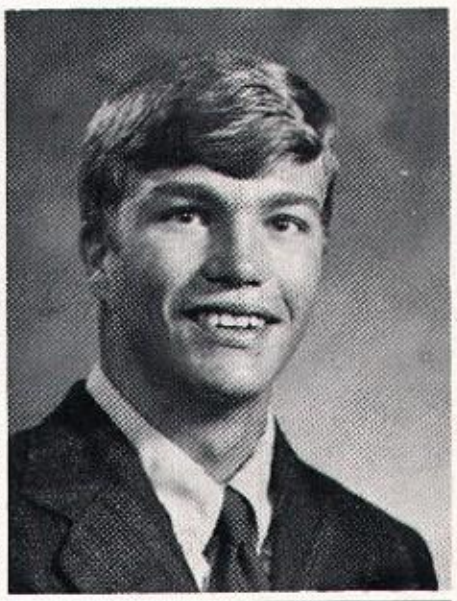

NANCY LU REED
CHERYL REINECK
MICHAEL REINTS

PATRICIA L. REINTS
GREG REMMERS
SUSAN J. REYNOLDS

GALEN RICHARDSON
ROGER RODRIGUEZ
EUGENIA ROMINES

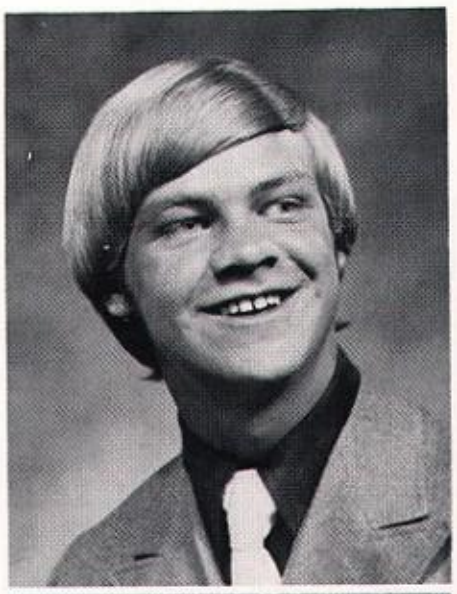

SCOTT SANDERSON

DIANE SATO

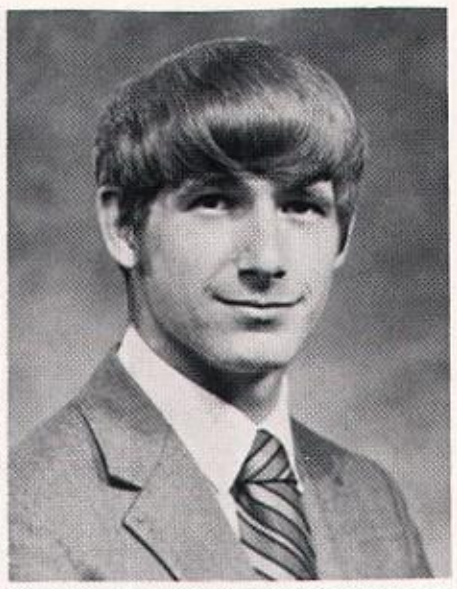

DONALD SCHABACKER

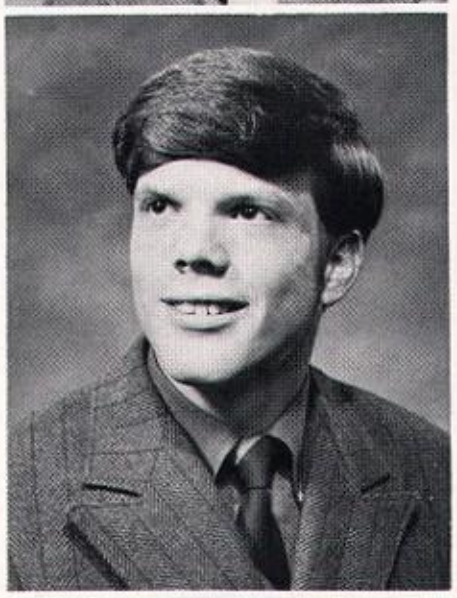

ROBERT E. SCOTT

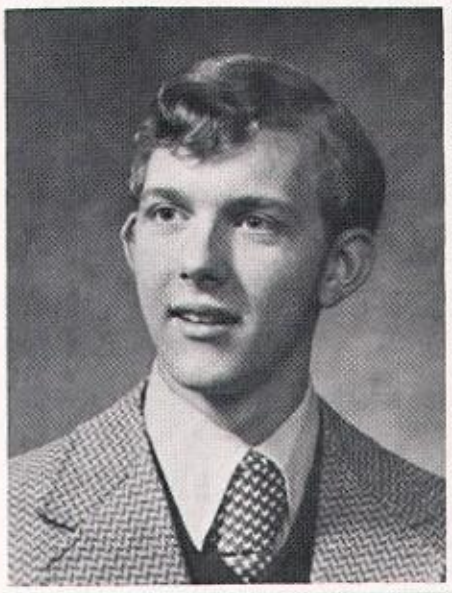

RON SHIELDS

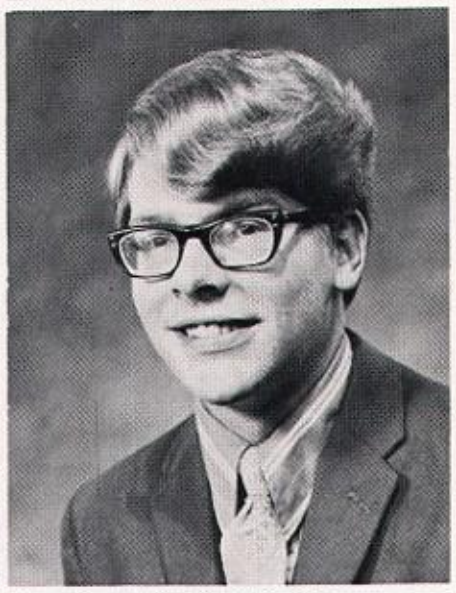

JOSEPH SHRADER

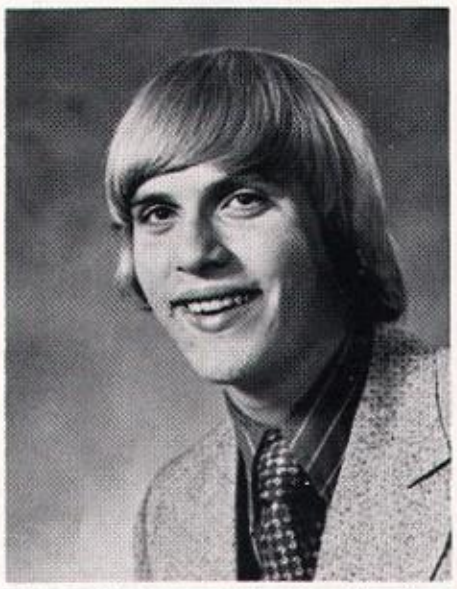

JACK SMARDO

DONALD E. SMITH

JIM F. SMITH

STEVEN SMITH

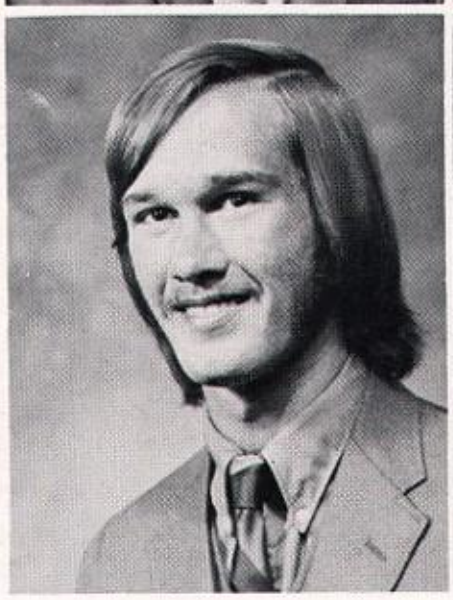

WILLIAM SNIDER

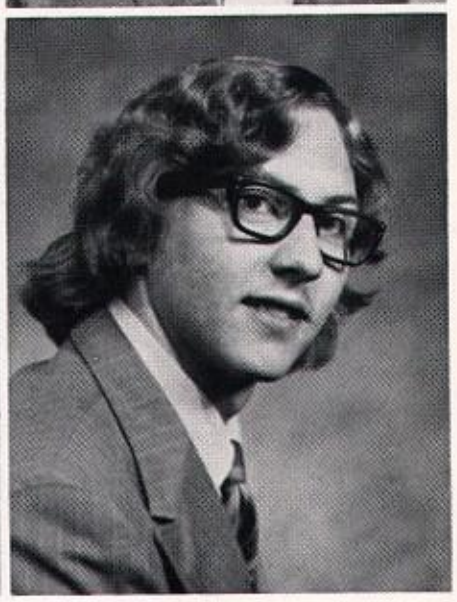

CRAIG B. STOUFFER

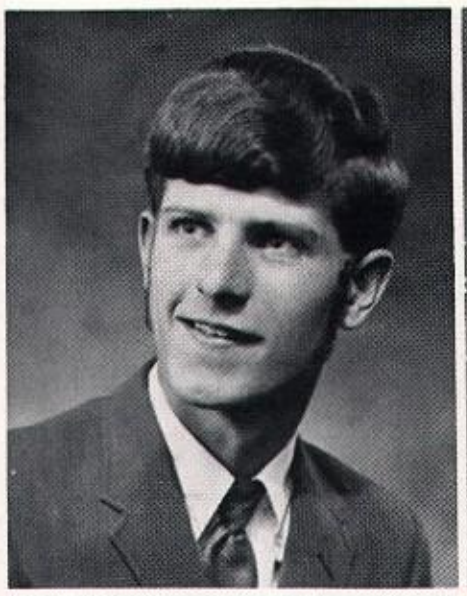
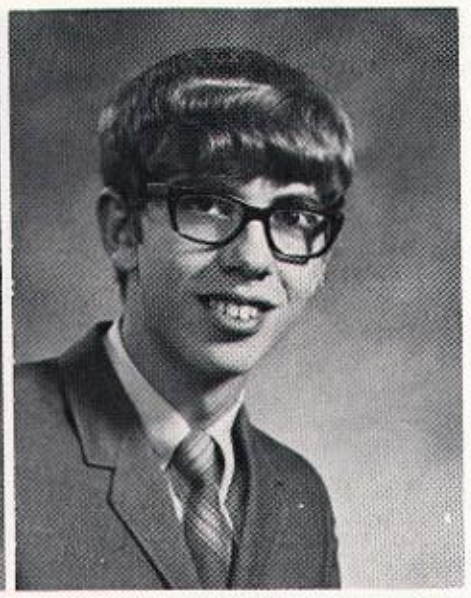

NEIL STRAWBRIDGE
DEWAINE SVELA

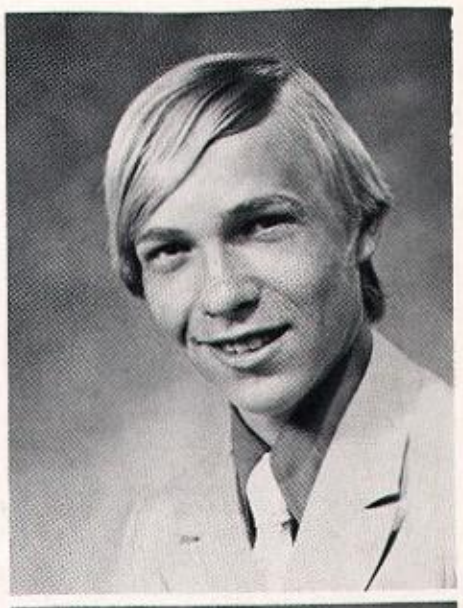

THOMAS THOMPSON

SUSAN TRACY
WALESKA TRINDADE

MARY JANE TUCKER

LANA FAYE TURNER
BEVERLY J. USSERY

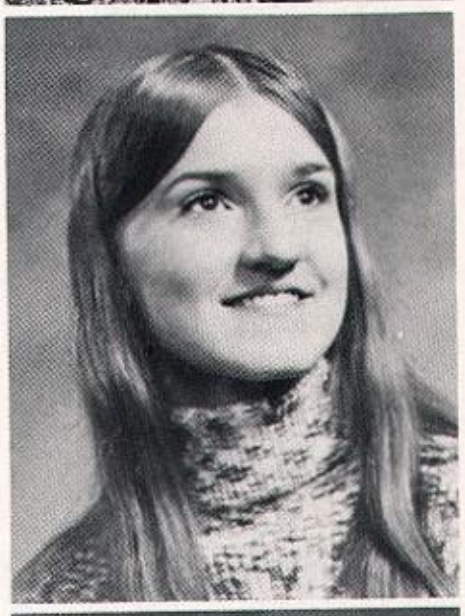

DEBRA VANSTONE

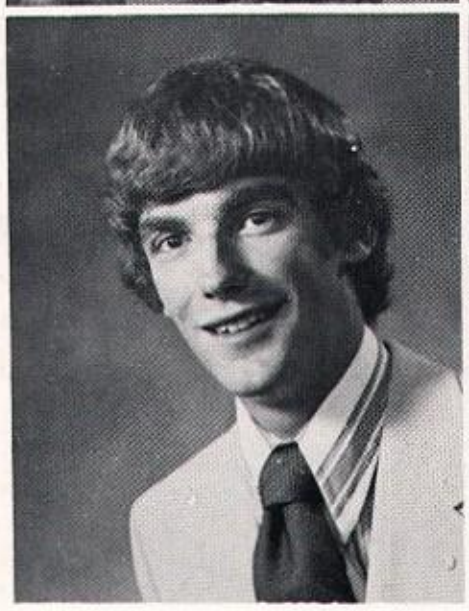

ROBERT VARVEL
TERRY WALKER

MARSHALL WEEKS

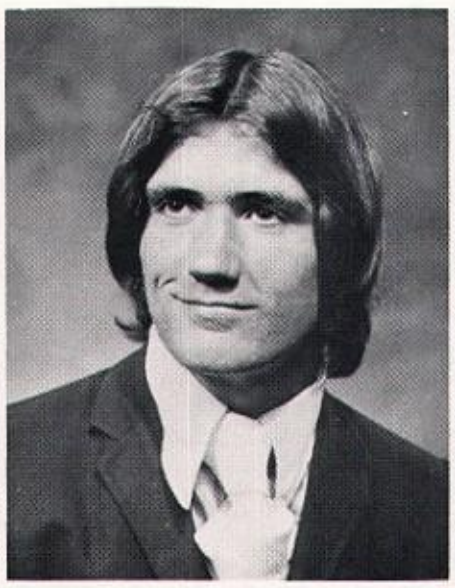
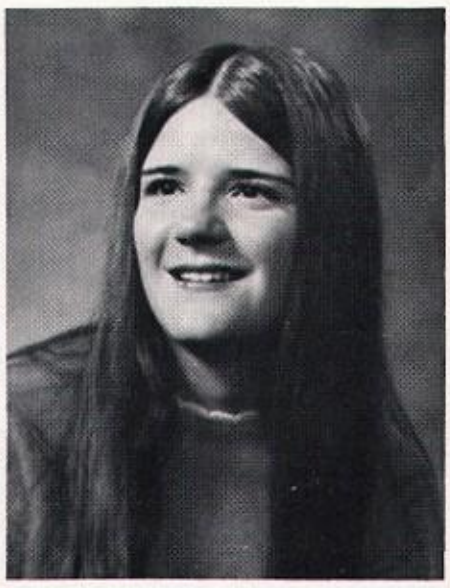

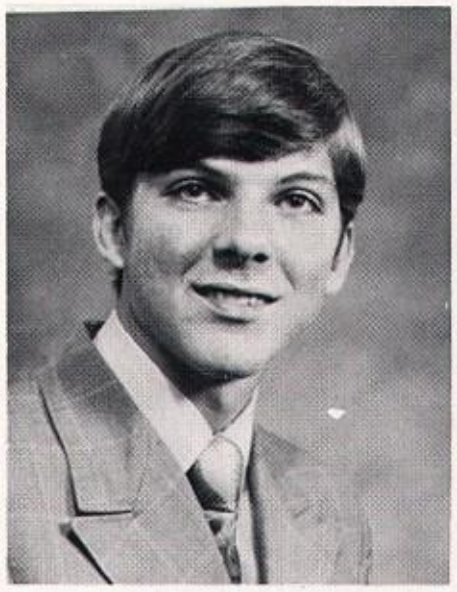

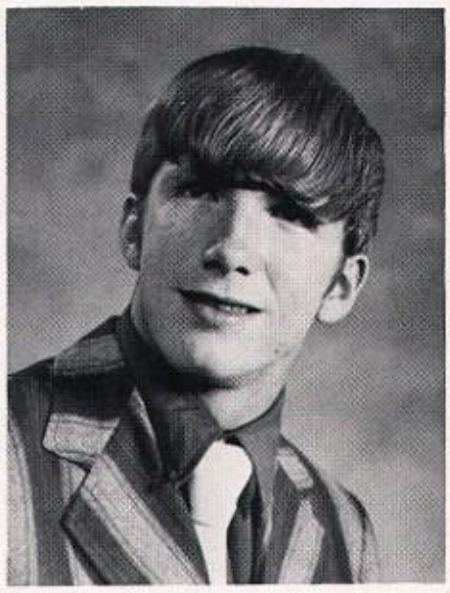
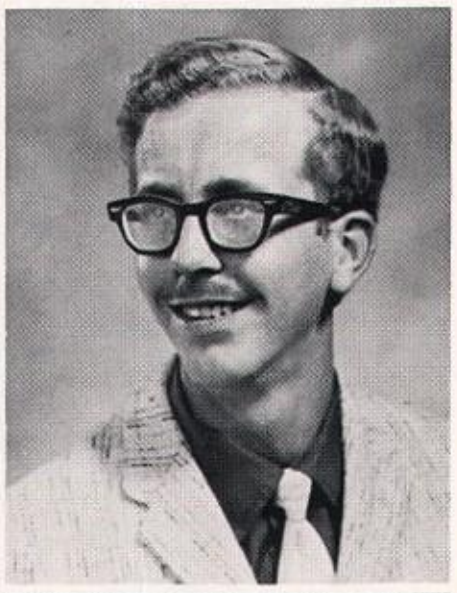

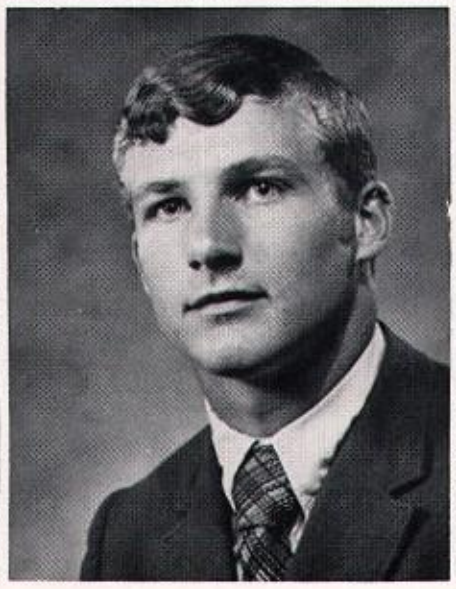
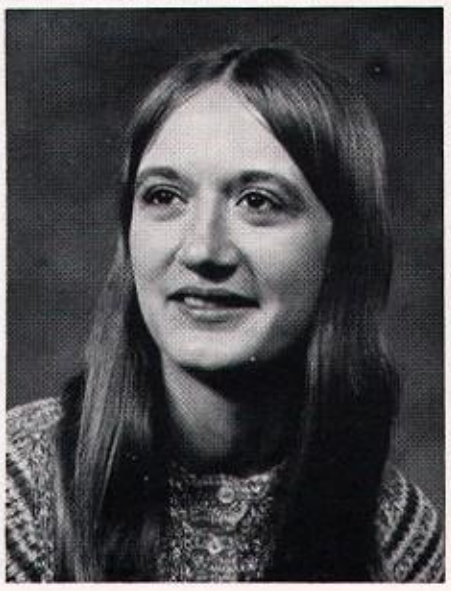

JANINE WENDLING
RANDALL WILLIAMS
CARLA WRIGHT

LARRY WEST
DELBERT WINLAND
TOM WYATT

MARJORY M. WHITE
DAN WINKLES
SUSAN ZAYAC

CINDY WHITMORE
RICK WREN
MARSHA ZILIAK

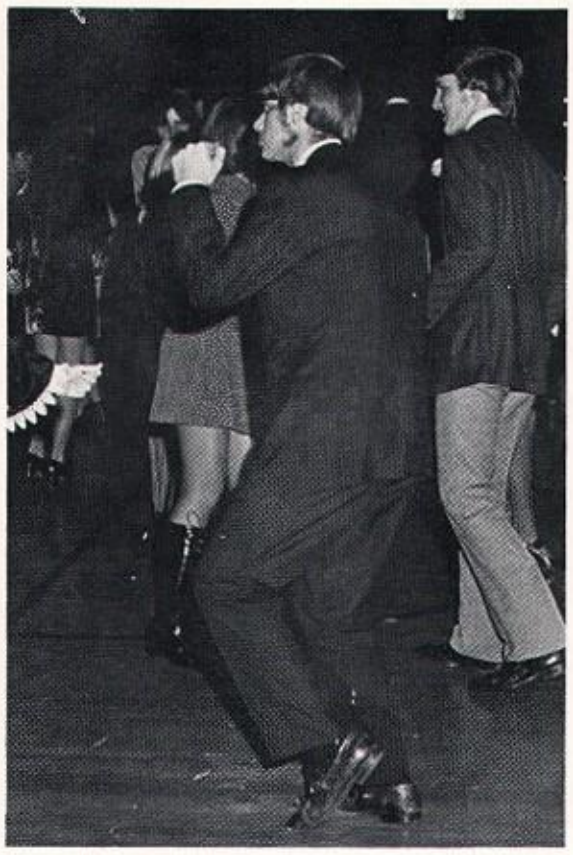

DUANE A. ALCOCK (Dewey)
F.F.A. 1, 2, 3, 4; President of junior officers 2, Vice-president of junior officers 3, President 4.

JANICE ALLEN

LYNN ALLEN
Jesters 1; Spanish Club 1, 2, 3; Choir 3, 4; Girls Glee Club 2; Freshman Chorus 1; Organ Club 1, 2; Pep Club 1, 2, 3; Spanish Honor Society 3, 4.

TERRY ALLEN (Torch)
RO-TO-HI-LIFE 2, 3; *Tatler* 2, 3, 4; Camera Club 3, 4; President 3; Varsity Club 2, 3, 4; Cross Country 2, 3; Track 1, 2, 3, 4.

PHILIP S. ALONGI (Wop)
Student Council 1, 4; *Tatler* 2; Jesters 1; Latin Club 1; Key Club 2, 3, 4; Secretary 3; A.F.S. 1; Choir 2; Freshman Chorus 1; Football 1, 2; Class Officer-President 1.

MARTHA A. ARNE (George)
G.A.A. 1, 2, 3, 4; Vice-president 3, President 4; Latin Club 2; Concert Band 2, 3, 4; Varsity Band 1.

HELEN ASKVIG

CINDY BABB
Student Council 2, 3, 4; Corresponding Secretary 3; President 4; *Tatler* 2, 4; H.C.C. 1; G.A.A. 1; Jesters 1, 2; Spanish Club 3, 4; A.F.S. 4; Choir 3, 4; Girls Glee Club 2; Freshman Chorus 1; Candy Stripers 4; Pep Club 1, 2, 3; National Honor Society 3, 4; Mat Maid 3, 4; Spanish Honor Society 3, 4; D.A.R. 4; Illinois State Scholar 4.

BRENDA F. BAKER
G.A.A. 1, 2, 3, 4; Representative 1; Vice-president 2; Representative 3; Secretary-Treasurer 4; Freshman Chorus 1; Bowling 1, 2, 3, 4.

DAVID W. BAKER
Latin Club 1, 2; Key Club 3, 4; President 4; Varsity Band 1, 2; Football 1, 2. Class Officer-Vice-president 4.

BRIAN BARNES

DANIEL BATSCH

DENIS BEARROWS

BARBARA BECK (Barb)
Art Club 1, 2, 3, 4; Vice-president 3; Secretary 2; G.A.A. 1; French Club 2; Choir 3; Girls Glee Club 2; Freshman Chorus 1; Vocal Ensemble 2; Pep Club 1, 2, 3; Art School Award 2.

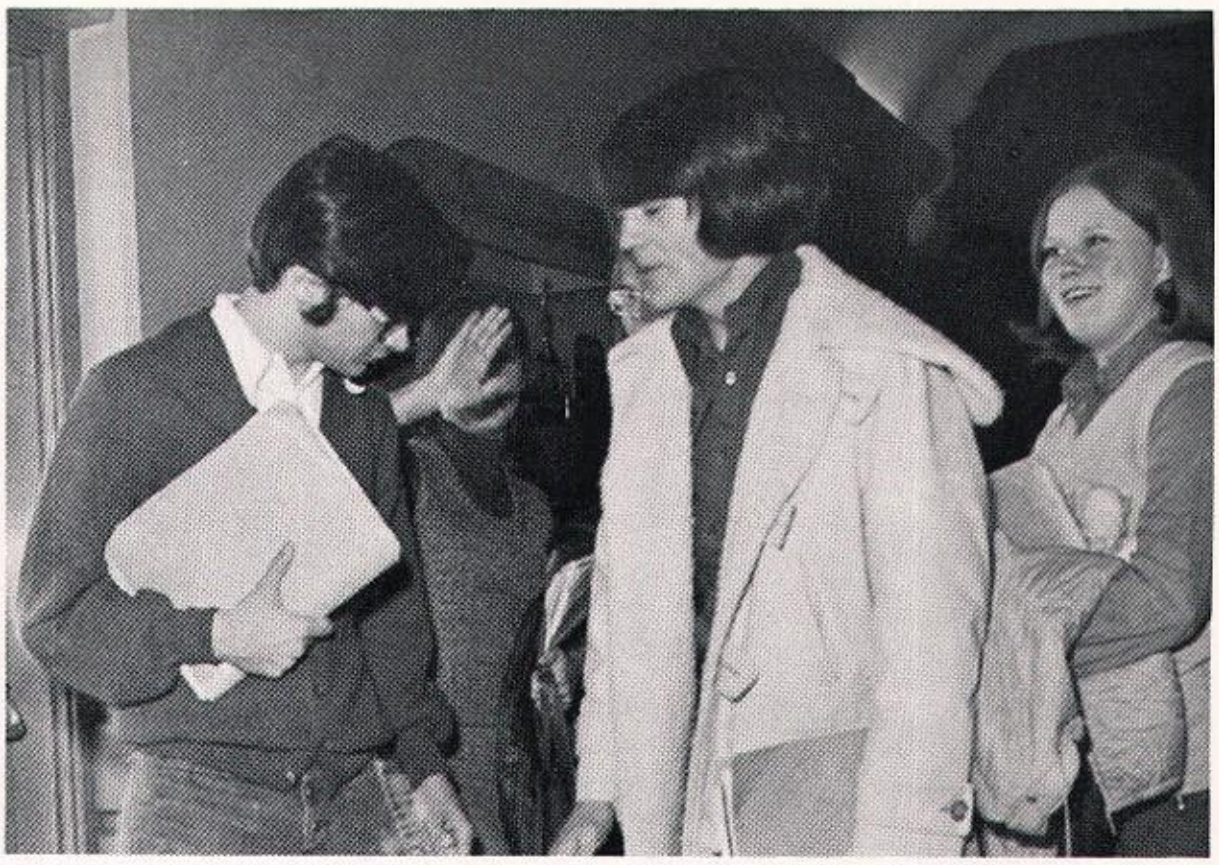

CAROL BERG
F.H.A. 3, 4; President 4; Choir 3, 4; Girls Glee Club 2; Freshman Chorus 1; Madrigals 3, 4; Vocal Ensemble 2; Organ Club 1, 2; Music Points Awards 1, 2, 3, 4; Section V.P. of Recreation (FHA) 4.

MARY BERTRAMS
Varsity Girls Chorus 2, 3, 4; Freshman Chorus 1.

RONALD BLOMBERG

DENNIS L. BOOKHART
Student Council 4; Dinner Ensemble 4; Choir 2, 3, 4; Orchestra 1, 2, 3, 4; Librarian 2, 3, 4; Organ Club 2; Madrigals 4.

TONY BOOKHART
F.F.A. 2; Varsity Band 1, 2, 3; Track 3.

DAVE BROWN
Varsity Club 3, 4; Basketball 1, 3; Baseball 3.

MARY BROWN
Choir 3, 4; Girls Glee Club 2; Freshman Chorus 1.

ROXANNE BROWNING

STEVEN LEROY BRYANT

JOHN BUESTETON
Latin Club 1, 2; Spanish Club 3; Wrestling 1, 3; Tennis 1, 3.

TERESA BURGESS

BARBARA K. BYBEE (Barb)
Student Council 4; G.A.A. 2, 3; French Club 2, 3, 4; President 3; Concert Band 3, 4; Varsity Band 1, 2.

DOUG BYRD

CHRIS CARLSON

DENISE CARLSON
Freshman Chorus 1.

RALPH CARR
Student Council 4; Camera Club 3, 4; Varsity Club 4; Jesters 4; Football 1, 2; Wrestling 4; Cross Country 3, 4; Track 1, 3, 4; Weight Lifting 1, 2, 3; Attended Byron High School 1, 2.

JULIE CARTER

JAMES A. CASE (Jim)
Choir 2, 3, 4; Freshman Boy's Chorus 1; Football 1, 2, 3; Baseball 1, 2, 3, 4; Weight Lifting 1, 2, 3.

JOAN CAWLEY
RO-TO-HI-LIFE 2, 3; Art Club 1, 4; Jesters 3, 4; French Club 1, 3, 4; Dinner Ensemble 3, 4; Orchestra 1, 2, 3, 4; String Trio 4; National Honor Society 3, 4; French Honor Society 2, 3, 4.

JAMES E. CHISAMORE (Chis)
Varsity Club 1, 2, 3, 4; Key Club 1, 2, 3, 4; Football 1, 2, 3, 4; Baseball 1, 2, 3, 4;

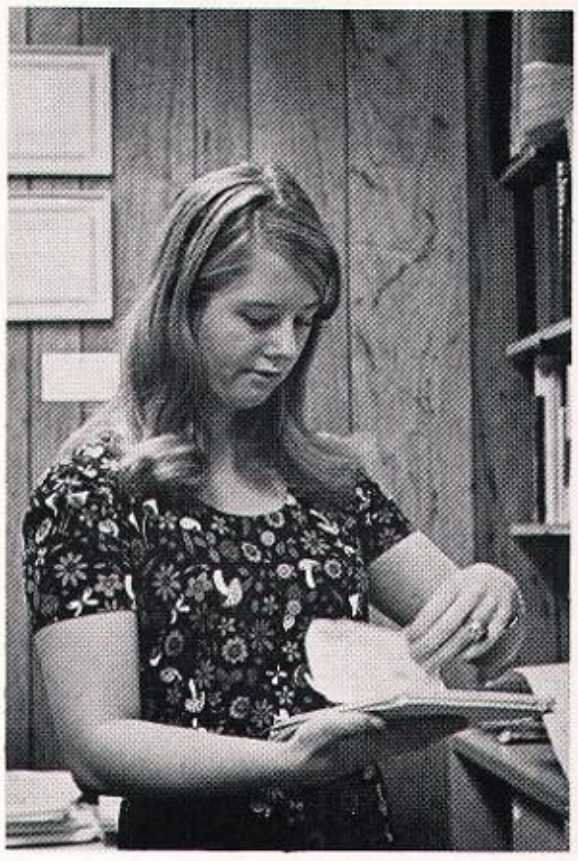

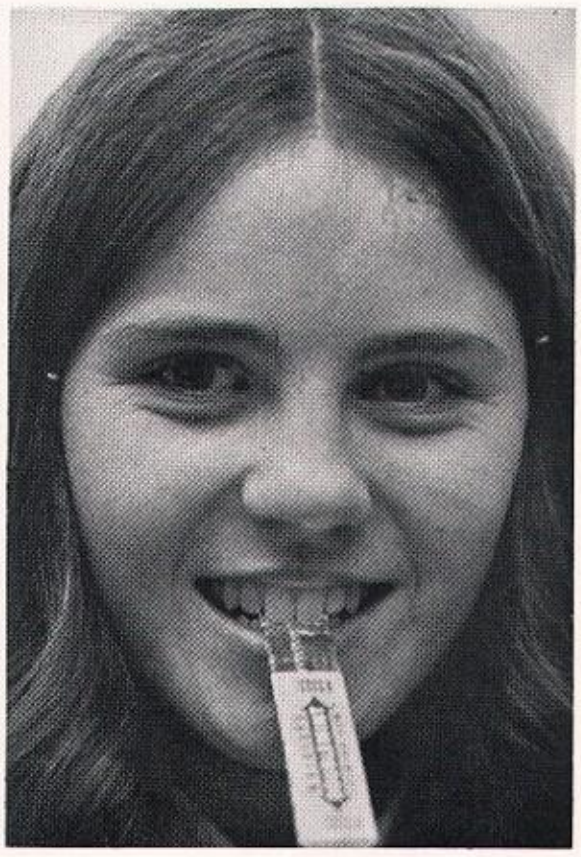

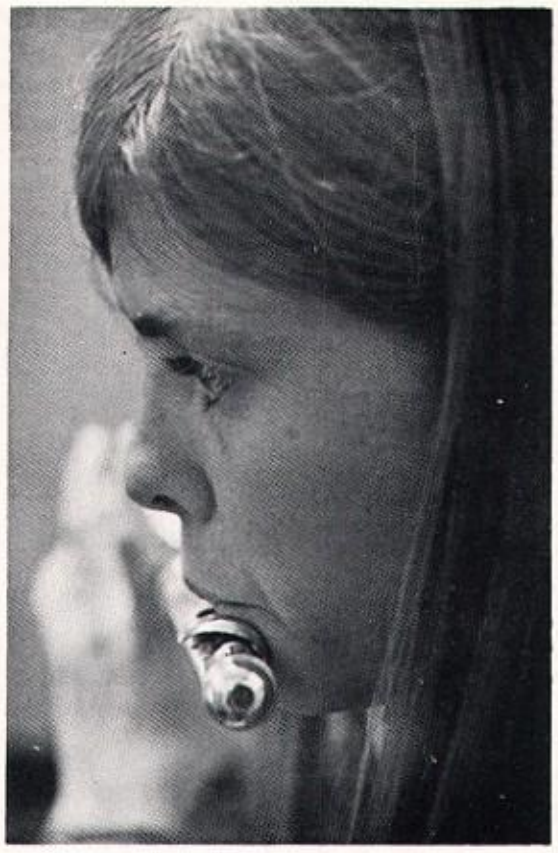

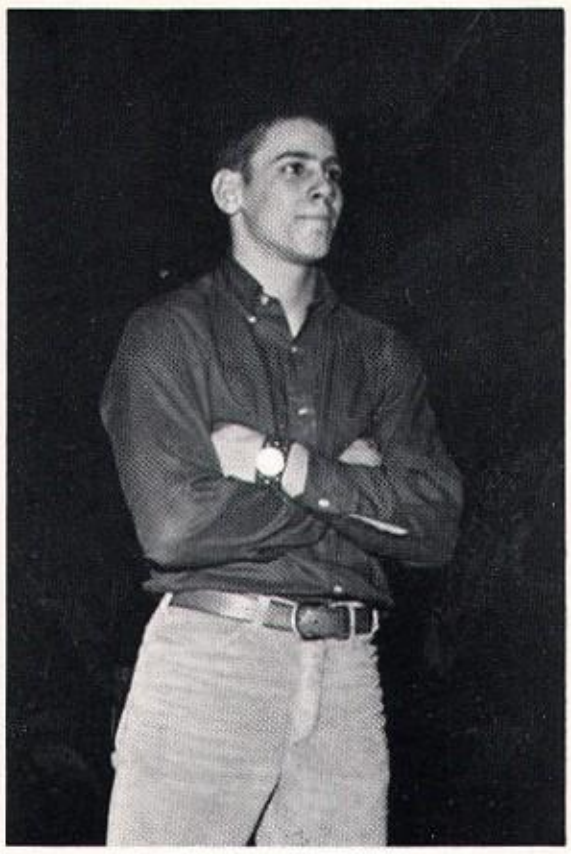

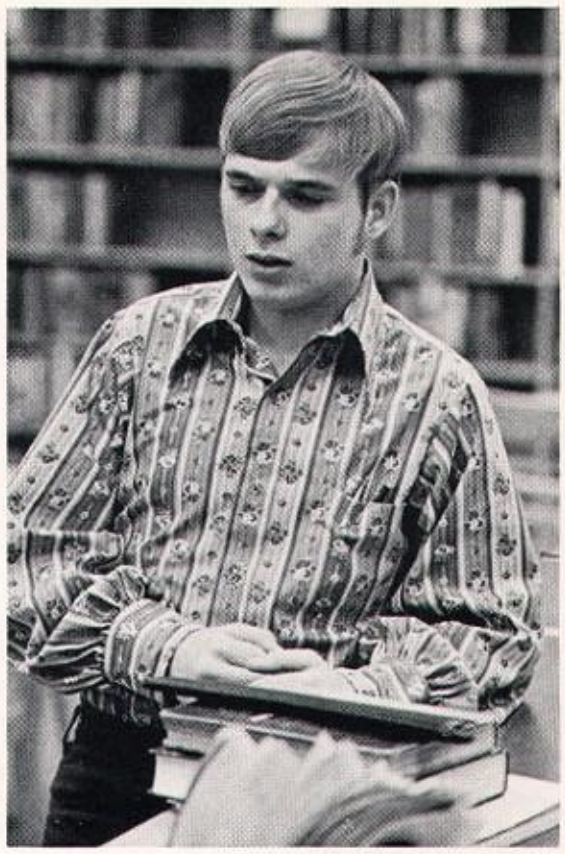

Wrestling 1; Weight Lifting 2, 3; Key Club High Point Trophy 2.

LEAH CLUE
Student Council 2; H.C.C. 2, 3, 4; President 3, 4; Jesters 3; Spanish Club 1; Varsity Girls Chorus 2; Girls Glee Club 3; Freshman Chorus 1; Trackette 3.

ROBERT COFFMAN

LINDA CORNWELL
Student Council 1, 2, 3, 4; G.A.A. 1; Jesters 1, 2, 3, 4; Spanish Club 3, 4; Freshman Chorus 1; Pep Club 1, 2, 3; Spanish Honor Society 3, 4; Mat Maid 3.

RICKY COYLE

BETTY CROSS
F.H.A. 1, 2, 3, 4; H.C.C. 3.

ROBERT CULTRA

BILL DAVEY (Buffalo)
F.F.A. 1, 2, 3, 4; Sergeant at Arms 3; Reporter 4; Varsity Club 2, 3, 4; Sergeant at Arms 4; Football 1, 2, 3, 4; All Conference 4; Basketball 1, 2, 3, 4; Captain 4; Track 1, 2, 3, 4.

NONA DAVIDSON

MARCY DEAN

MARILYN DECOURCEY

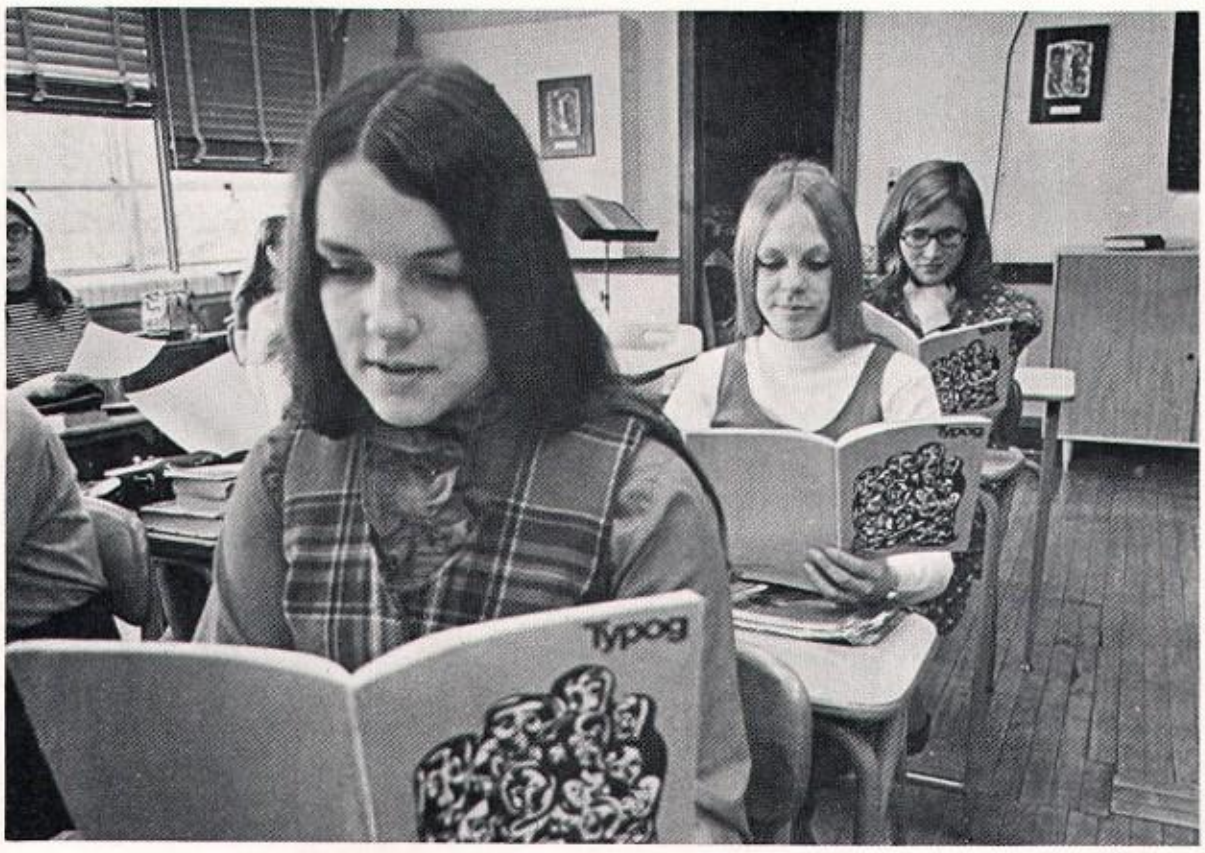

MARY DECOURCEY
Varsity Band 1, 2; Pep Club 1, 2, 3; Pompon Girls 3; RO-TO-HI-LIFE 2, 3; G.A.A. 1, 2; Jesters 1, 2, 3, 4.

CONNIE DICUS
H.C.C. 4; G.A.A. 1, 4; Award; French Club 3, 4; Choir 3, 4; Girls Glee Club 2; Freshman Chorus 1; Madrigals 4; Vocal Ensemble 2; Candy Stripers 4; Pep Club 1, 2, 3; Presidential Award 3; Music Award 2, 4.

LON DIENST

DENIS DRUKER
Key Club 3, 4.

ROGER DUNCAN
Basketball 1; Tennis 1.

BRIT DYER

HAROLD EBENS JR. (Harry)
F.A.A. 1, 2, 3; Football 1, 2.

JAN L. ELLIS
H.C.C. 4; G.A.A. 1, 2; Concert Band 3; Varsity Band 1, 2; Candy Stripers 4; Pep Club 1, 2, 3.

BRENDA EMKE

JANET L. ERICKSON (Jan)
A.F.S. 4; Concert Band 3, 4; Varsity Band 1, 2; Color Guard 2, 3; Flag Corps 4; Mat Maids 3.

KATHLEEN ERICKSON (Kathy)
Varsity Girls Chorus 2; Girls Glee Club 3; Freshman Chorus 1.

SUE ERWIN
Art Club 1, 2, 3, 4; President 3, 4; Jesters 2, 3, 4; A.F.S. 1, 2; Pep Club 2, 3; Girls State 3; Art School Award 3; Mat Maids 3, 4; President 3, 4.

KENNETH ESTERDAY

DEBRA L. EYCHANER (Deb)
G.A.A. 1, 2, 4; Concert Band 2, 3, 4; Varsity Band 1; Orchestra 2, 3, 4; Pep Band 2, 3, 4; Stage Band 2, 3, 4; National Honor Society 3, 4.

PAULA FAULKNER

JAN FEE

KENNETH FELL

JOYCE M. FENWICK
Student Council 1, 2; G.A.A. 4; French Club 1, 2, 3; A.F.S. 1; Varsity Band 1; Pep Club 1, 2, 3; Vice-President 3.

JOHN FERRARI

STEVE FIKE
Spanish Club 1; Concert Band 1, 2; Basketball 1.

DALE FINKBONER

JUDY K. FINKBONER
Art Club 2; Twirlers 1, 2, 3; Organ Club 1; Pep Club 1, 2.

RANDALL LEE FINNESTAD (Ski-Cat)

TERRY FOSTER
F.F.A. 1, 2, 3, 4; Reporter 3; Parliamentarian 4; Varsity Club 3, 4; Choir 4; Freshman Chorus 1; Boys Chorus 2; Track 2, 3.

GERALD GERACE

THOMAS S. GIESE
Math Club 3; Camera Club 3; Spanish Club 1, 2; A.F.S. 2, 3, 4; Concert Band 1, 2; Orchestra 1, 2; Basketball Statistician 3, 4.

JOHN GLEISSNER
Varsity Club 4; Key Club 3, 4; Baseball 3, 4.

GARY K. GOELITZ (Gar)
F.F.A. 1, 2, 3, 4; Secretary 3; Treasurer 4; Varsity Band 1; Football 2.

ROGER GOELITZ (Go-Go)
A.F.S. 4; Vice-president; Choir 2, 3, 4; Boys Chorus 1; Tennis 1, 2, 3, 4.

LINDA SUE GOSNELL (Rube)

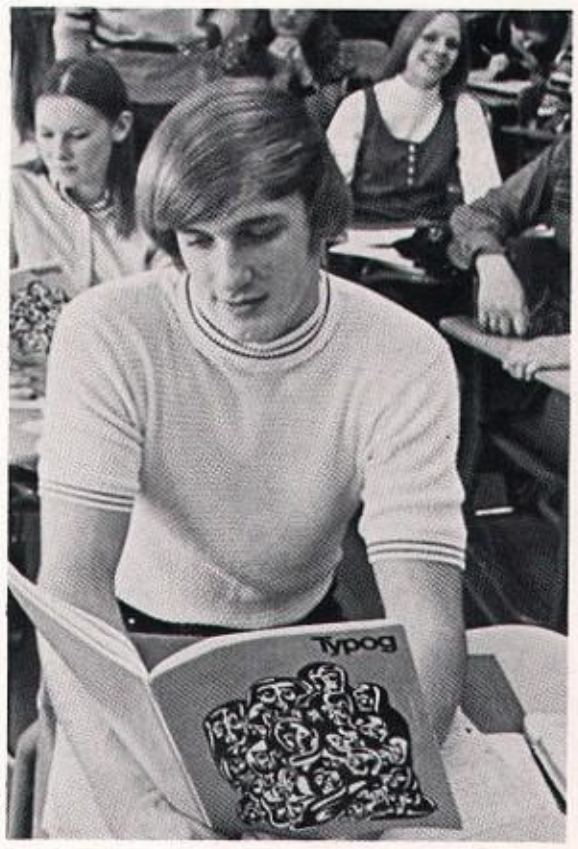

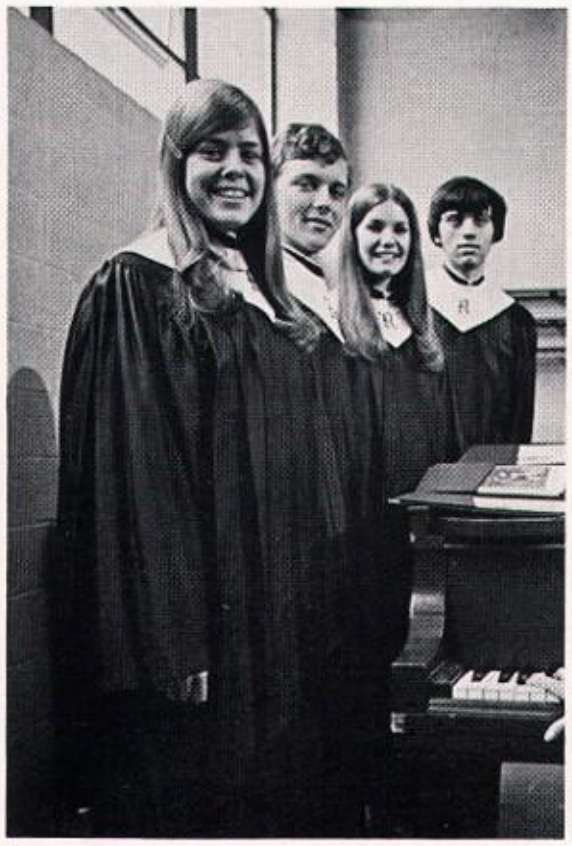

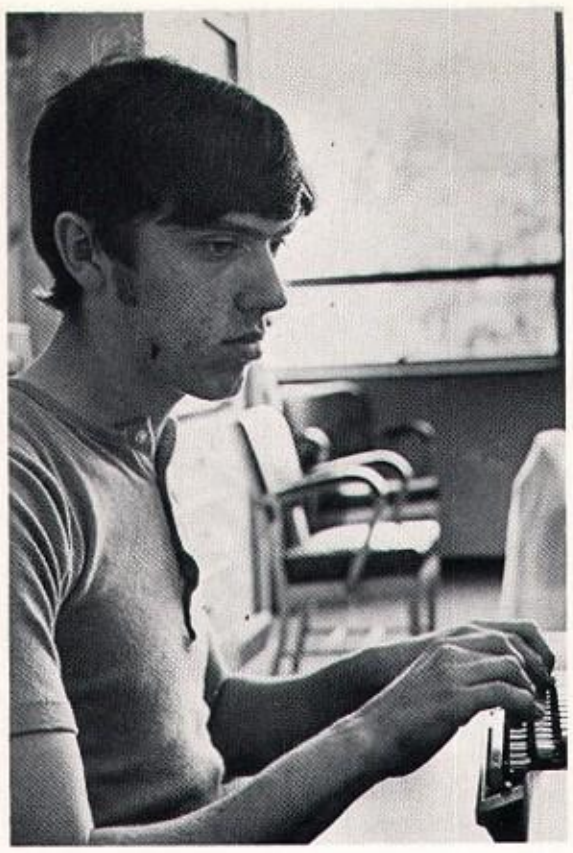

F.H.A. 4; H.C.C. 4; Varsity Girls 2; Freshman Chorus 1; Pep Club 3.

JAMES ROGER GRACE
Student Council 3, 4; Varsity Club 4; Secretary 4; Choir 2, 3, 4; Boys Chorus 1; Vocal Ensemble 3; Football 2, 3, 4; Basketball 1, 2; Track 1, 2, 3, 4; Spanish Honor Society 3, 4.

CINDY GUNNING
H.C.C. 1, 2, 4; G.A.A. 1; Freshman Chorus 1; Pep Club 1, 2.

JOHN HAGEN
RO-TO-HI-LIFE 2, 3; Spanish Club 2; A.F.S. 2, 3; Concert Band 2, 3, 4; Varsity Band 1; Pep Band 2, 3, 4; Orchestra 3, 4; Stage Band 2, 3, 4; Tennis 1, 2.

JOHANNA HANKE (Jo)
RO-TO-HI-LIFE 2, 3; Chess Club 2; Jester 1, 2, 3, 4; Thespians 2, 3, 4; Spanish Club 1, 2; A.F.S. 1, 2, 3, 4; National Honor Society 3, 4; Spanish Honor Society 3, 4.

PAULA HANSEN (P.H.) (P. H.)
Varsity Girls Chorus 2, 3, 4; Freshman Chorus 1.

JIM HARPER
Student Council 4; Jesters 1, 2, 3, 4; Thespians 2, 3, 4; Secretary-Treasurer 4; Latin 1, 2; A.F.S. 3, 4; President 4; Choir 3, 4; Vice-president 4; Madrigals 3, 4; Vocal Ensemble 3, 4.

FRED R. HARROLLE
Football 2.

PATRICIA HARVELL

JACK HAYES

MARK W. HAYS
Varsity Club 3, 4; Concert Band 2, 3, 4; Varsity Band 1; Football 1, 2, 3, 4; Wrestling 1, 2, 3, 4; Captain 4; Track 2.

CYNTHIA HEIMBUCK

LAUREL K. HELTNESS (Laurie)
G.A.A. 1; Jesters 3; Latin Club 1; A.F.S. 1, 2; Freshman Chorus 1; Pep Club 2, 3; Pompon Girls 3; Illinois State Scholar 4.

JOHN HENKEL

JOANNE HIGHLAND (Jo)
Girls Glee Club 2; Freshman Chorus 1; Vocal Ensemble 2; Pompon Girls 3; Presidential Fitness Award 1, 2, 3.

PAUL HILL

NANCY HOLLOWAY
G.A.A. 1.

JAMES HOLT

ROBERT HOVIS
Chess Club 1; Jesters 2; Concert Band 2, 3, 4; Varsity Band 1; Pep Band 2; Tennis 2; Golf 3.

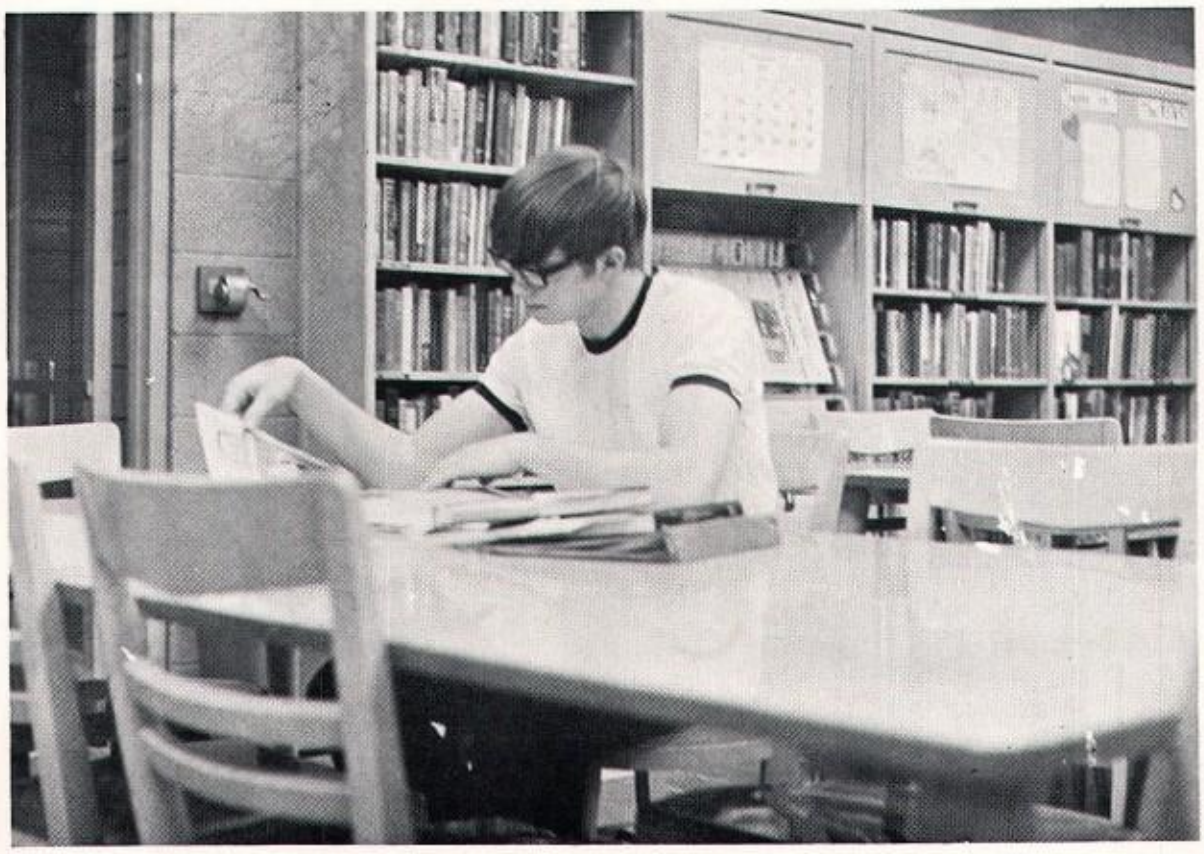

DOUG HUMMEL

MARY HUNTER
Camera Club 3, 4; Treasurer 3, Secretary 4; Dinner Ensemble 1, 2, 3, 4; Orchestra 1, 2, 3, 4; President 3, 4; National Honor Society 3, 4.

JANE ELIZABETH HUTSON
A.F.S. 1; Accompanist 1, 2, 3; Pep Club 1; Cheerleader 1; National Honor Society 3, 4.

DEBORAH JAEGER

TIMOTHY JAEGER
Latin Club 1, 2; Football 1.

JAMES JOHNSON

KAROLE JONES
Student Council 2; Pep Club 1, 2, 3; Cheerleader 2, 3; Substitute 4; Spanish Honor Society 3, 4; Vice-President 3; Class Officer-Secretary 1; Girls Physical Fitness Award 1, 2, 3; Graduation Flower Girl 3.

DAVID KEITH JUNGLES (The Man)
Choir 3, 4; Football 3; Basketball 1; Baseball 1, 2, 3, 4; Weight Lifting 2, 3.

KATHERINE KAMPS

DEANN L. KESSEN
Art Club 1, 2; G.A.A. 1, 2; French Club 3, 4; Girls Glee Club 2, 3; Secretary 2, 3; Freshman Chorus 1; Secretary 1; Pep Club 1, 2, 3; Cheerleader 3, 4.

NEIL KETTLESON

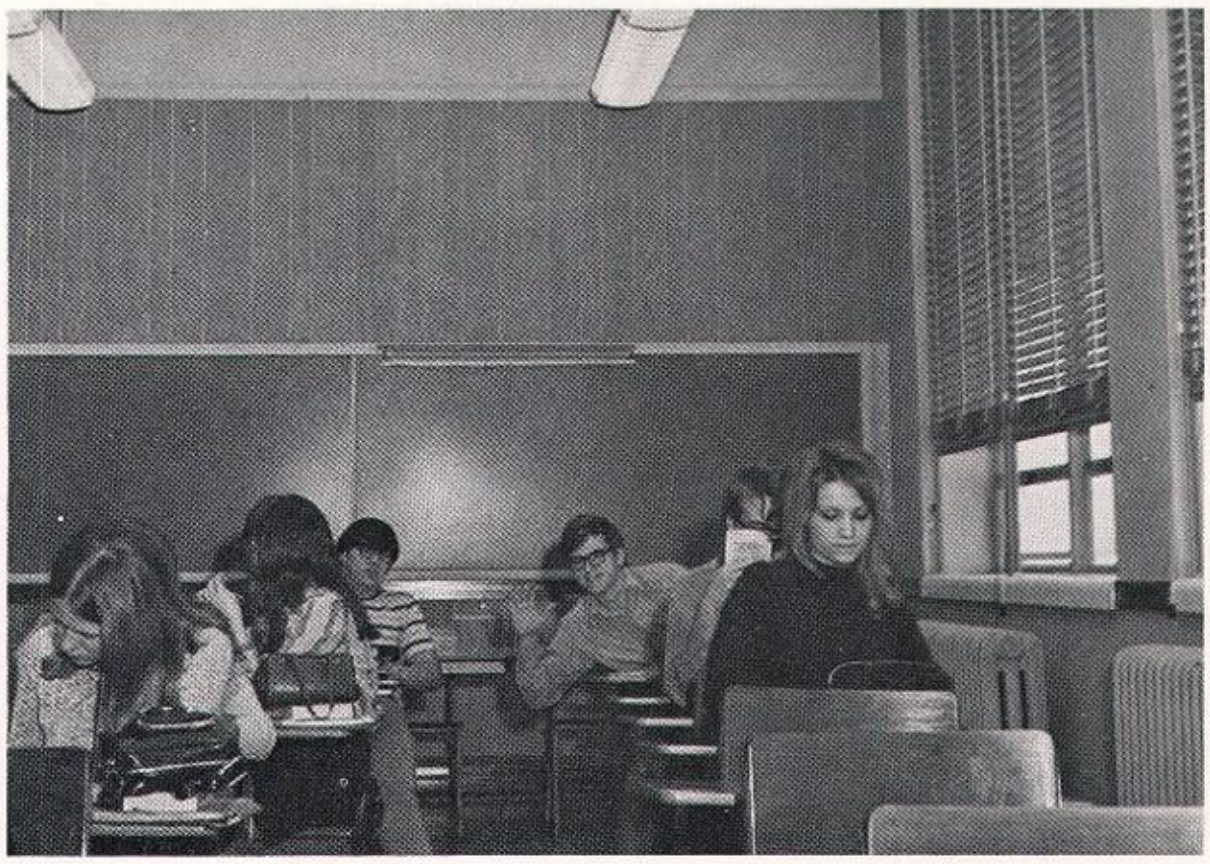

GERALD KING

MICHAEL KING

JOANNE KINGSBURY (Jo)
Chess Club 3; Jesters 1, 2, 3, 4; Vice-President 3; Thespians 3, 4; President 4; French Club 1, 2, 3; A.F.S. 2, 3, 4; Concert Band 3, 4; Secretary 3, 4; Varsity Band 1, 2; Pep Band 2, 3, 4; Stage Band 3; Organ Club 1; Pep Club 3, Secretary 3; Voice of Democracy 4; 3rd Place; Class Officer 2, 3, 4; Secretary.

DAVID KINN (Hersh)

EDWIN KISSICK

CAROLYN KNOWLTON (Shorty)
Librarian 3; F.H.A. 1; H.C.C. 1; Girls Glee Club 2, 3, 4; Freshman Chorus 1; Organ Club 2.

THOMAS KOEBLER

NICK KORKOLIS
Key Club 4; Concert Band 2, 3; Varsity Band 1; Pep Band 2, 3; Stage Band 2, 3; Basketball 1; Baseball 1, 2, 3, 4; Weight Lifting 3.

JOANN KRIEGER

JENI ROSANNE KRUGER
Art Club 1, 2, 3; Jesters 1, 2; Pep Club 3.

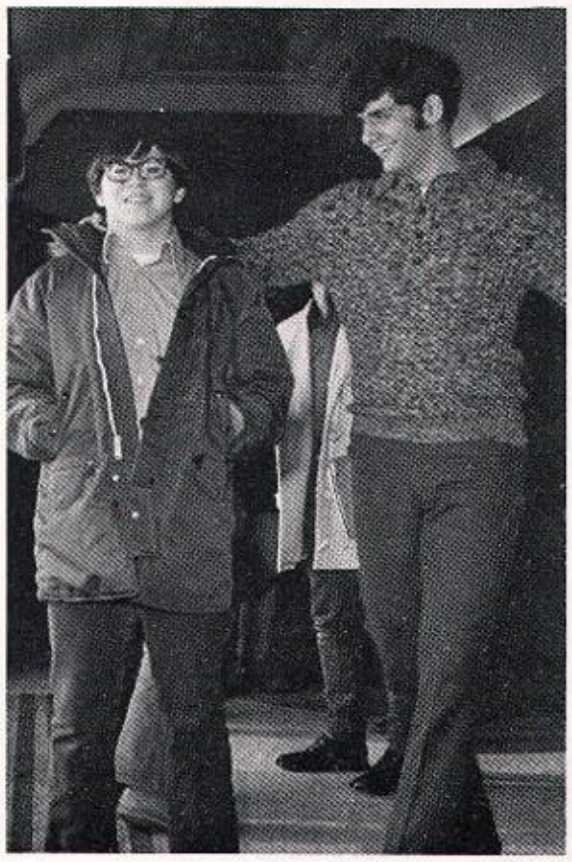

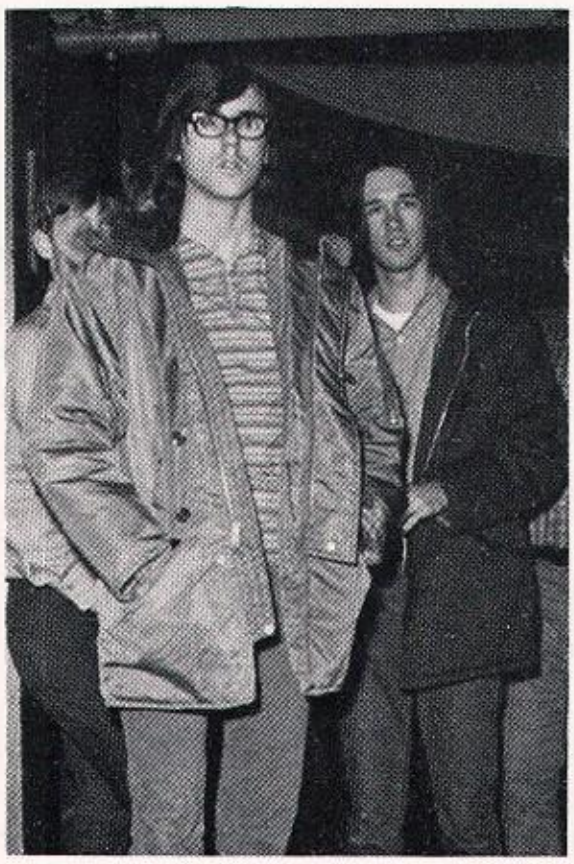

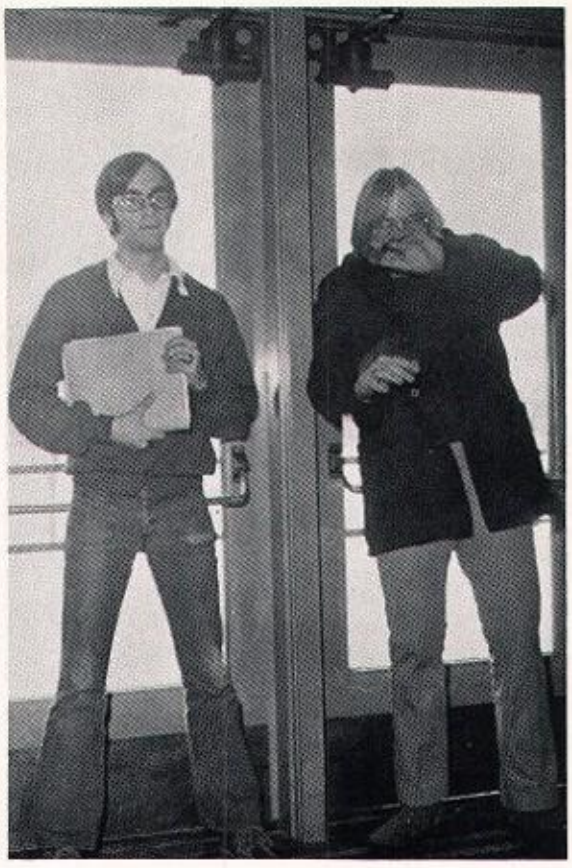

WILLIAM J. KUBALE (Bill)
Varsity Club 2, 3, 4; President 4; Key Club 2; Football 1, 2, 3, 4; Captain 2, 4; Basketball 1, 2, 3, 4; Baseball 1, 2, 3, 4; Homecoming King 4; Ellis Trophy 4.

JAMES R. KYLER (Byford)
Student Council 1; Chess Club 1; Varsity Club 3, 4; Spanish Club 1; Wrestling 1; Cross-Country 1; Tennis 1, 2, 3, 4; National Honor Society 3, 4; High Point Trophy—Tennis 3.

DEBORAH JO LAMBERT (Debbie)
H.C.C. 1, 2, 3; Choir 4; Varsity Girls Chorus 2; Girls Glee Club 3; Freshman Girls Chorus 1; Americana Aide 1; Organ Club 1; Pep Club 1, 3; Dixon Helper 3.

JEFFREY LANG
Concert Band 2, 3, 4; Varsity Band 1; Stage Band 3, 4; Pep Band 2; Football 1; Basketball 2.

PAMELA LARABEE (Oz)
Camera Club 3, 4; Jesters 1; French Club 1, 2, 3; A.F.S. 1, 2; Concert Band 2, 3, 4; Varsity Band 1; Orchestra 3, 4; Pep Band 2, 3, 4; Stage Band 3, 4; Organ Club 1; French Honor Society 2, 3, 4.

SUSAN LAUBACH (Screamer)
RO-TO-HI-LIFE 2, 3; Copy Editor 2, 3; Art Club 3; Chess Club 3; Jesters 2, 3, 4; Thespians 3, 4; Latin Club 1, 2; A.F.S. 1, 2, 3; Choir 4; Concert Band 2, 3, 4; Varsity Band 1; Pep Club 1, 2.

PATRICIA LOHRMANN
RO-TO-HI-LIFE 2, 3; Art Club 1, 2, 3, 4; G.A.A. 1, 2, 3, 4; Publicity Chairman 3, 4; A.F.S. 4; Choir 4; Girls Glee Club 2; Freshman Chorus 1; Vocal Ensemble 2; Art School Award 2; Spanish Honor Society 3, 4.

DENNIS M. LONG

GREG LOWER (Hackett)
Basketball 1, 2; Baseball 2; Cross Country 1; Track 1.

LUCINDA B. LOWERY (Cindy)
Student Council 3, 4; Jesters 3; Choir 3, 4; Treasurer 3, 4; Madrigals 4; Pep Club 3; National Honor Society 3, 4; Mat Maids 3; French Honor Society 3, 4; Illinois State Scholar 4; Transfer Student from Newport High School, Bellevue, Washington 1, 2.

STEPHEN CHRISTOPHER LOYD (Chris)
Student Council 3, 4; Jesters 2, 4; French Club 1, 2; Key Club 3, 4; A.F.S. 2, 3, 4; Choir 4; Boys Chorus 1; Concert Band 2, 3, 4; Varsity Band 1; Madrigals 4; Pep Band 3; Basketball 1; Tennis 1, 2, 3.

CONNIE LUDWIG

MARYANN MACKLIN (Mac)
Student Council 3; Tatler 3; Faculty Editor 3; H.C.C. 1; French Club 3; A.F.S. 2, 3, 4; Concert Band 2, 3, 4; Varsity Band 1; Orchestra 2, 3, 4; Pep Band 2, 3, 4; Stage Band 4; Organ Club 1, 2, 3; Pep Club 1, 2, 3; French Honor Society 2, 3, 4.

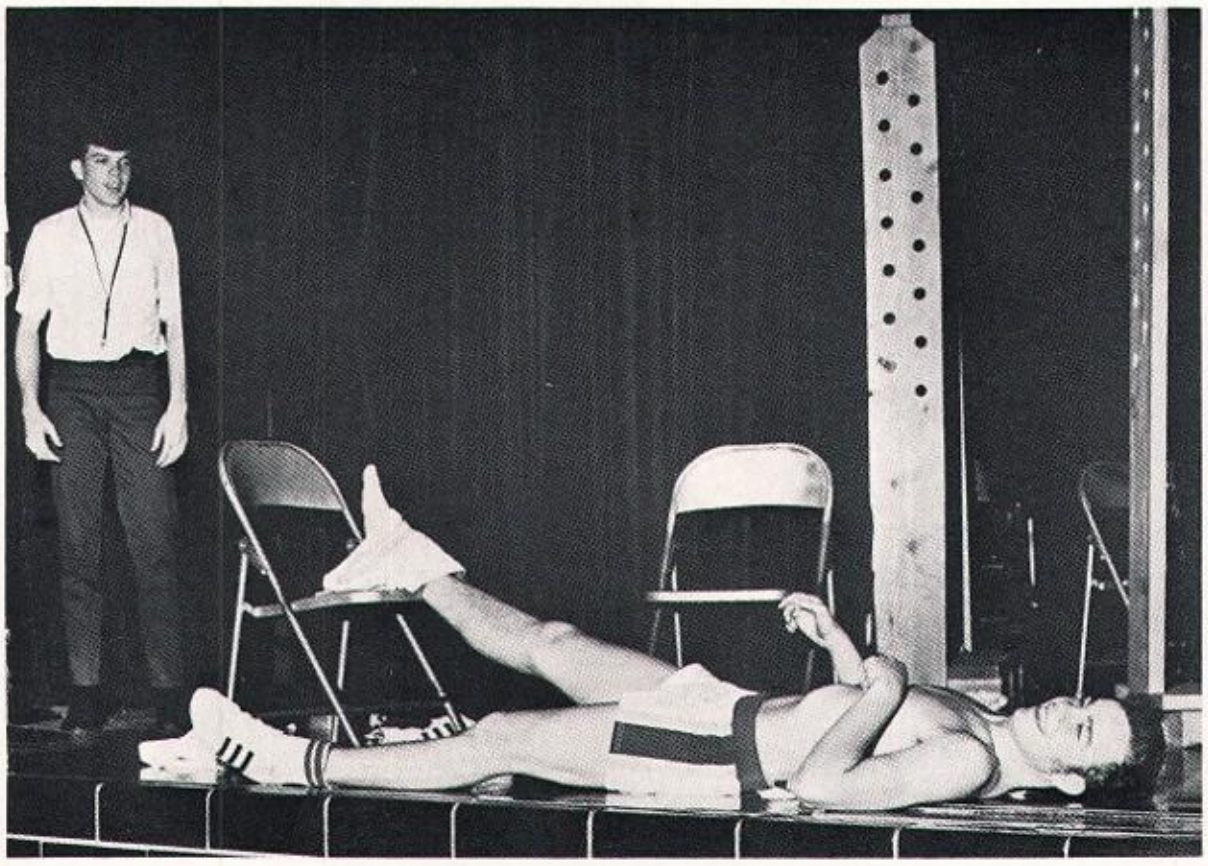

KEITH MAMMEN
Projectionists Club 1, 2, 3; Basketball Manager 3.

DENNIS MARLER

LAUREL M. MARSDEN
Jesters 1; French Club 1, 3; Concert Band 2, 3; Varsity Band 1; Orchestra 2, 3; Organ Club 3; National Honor Society 3, 4; French Honor Society 2, 3, 4.

WILMA JEAN MARSHALL

MAUREEN MAXEY

TERESA MAXWELL (Max)
Art Club 1, 2, 3, 4; Varsity Girls Chorus 3; Freshman Chorus 3—Piano Accompanist; Art School Award 3.

DENNIS McBRIDE (Little Moose)
F.F.A. 1, 2; Wrestling 2.

ALICE A. McCASLIN
Student Council 2; U Committee 2; Jesters 1, 2, 3, 4; Vice-President 4; Secretary 3; Points Chairman 2; Thespians 3, 4; Latin Club 1; Concert Band 2, 3, 4; Varsity Band 1; Orchestra 3; Class Officer 1, 2, 3; Vice-president; Color Guard 3; Flag Corps 4.

JAMES McMULLIN

SHIRLEY MEADOR
Tatler 2, 3; Activities Editor 2, 3; F.T.A. 1, 2, 3; Jesters 1, 2, 3, 4; French Club 3; Freshman Chorus 1; Candy Stripers 2; Pep Club 1, 2, 3.

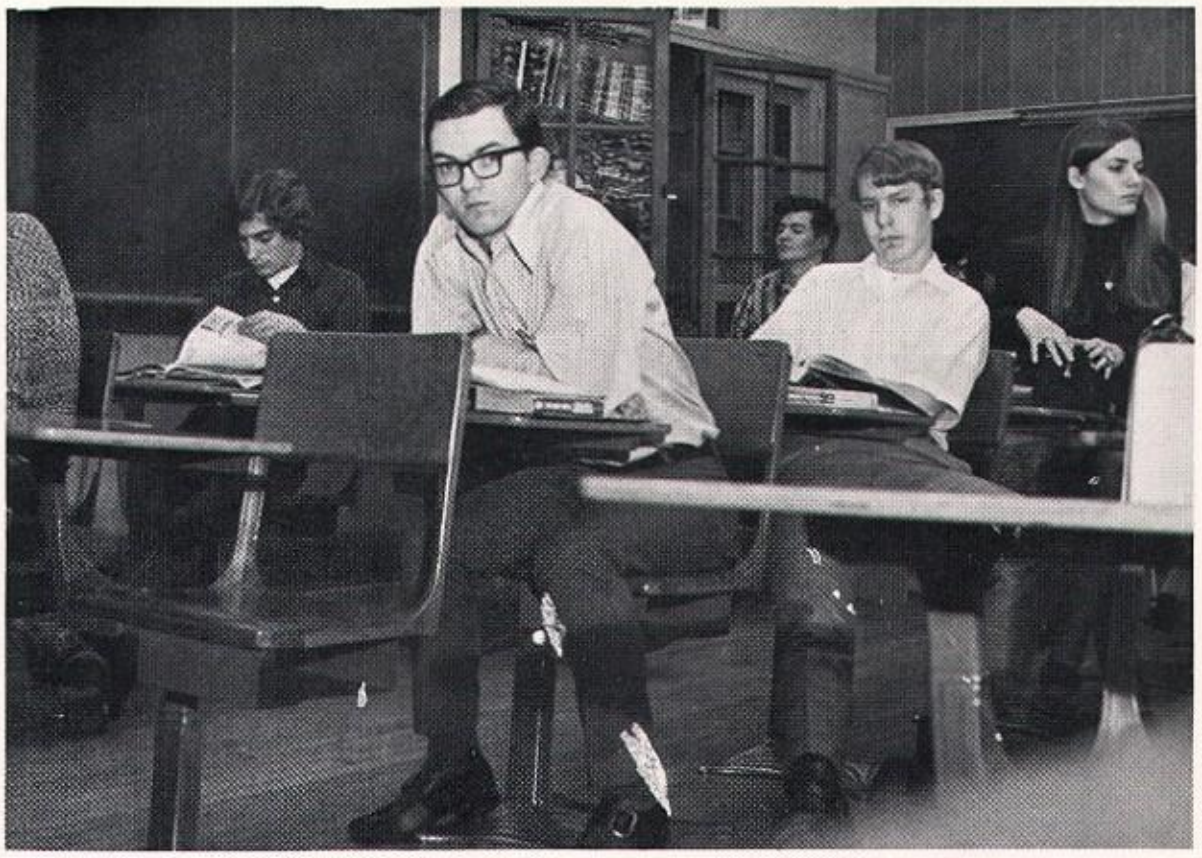

JEAN MARIE MELING (Jeaner)
Jesters 1; Choir 3, 4; Girls Glee Club 2; Freshman Chorus 1; Vocal Ensemble 1, 2; Pep Club 1, 2, 3.

BEVERLY K. MELLOR (Bev)

JULIE ANN MERSHON (Mad-Dog)
H.C.C. 1; Varsity Girls Chorus 2; Americana Aide 1.

MARVIN METZGER
RO-TO-HI-LIFE 2; Tatler 2; Editor; F.F.A. 1, 2, 3, 4; Jr. Reporter 2; Treasurer 3; President 4; Vice-president 4; Varsity Club 2, 3, 4; Choir 4; Pep Club 2; Basketball 1, 2, 3, 4; Cross Country 1, 2, 3; Track 1, 3, 4; National Honor Society 3, 4; Class Officer 4—President; Prom Chairman 3.

CRAIG MILLER

MALCOLM MILLIGAN
F.F.A. 1, 2, 3, 4; Sentinel 2; Treasurer 3; Sentinel 4; Varsity Club 1, 2, 3, 4; Football 1; Wrestling 1, 2, 3, 4; Wrestling High Point Trophy 3; Second Place—State 3; Third Place—State 4; Captain 4.

MICHELE A. MILLOTTE (Mitch)
Student Council 1, 2; French Club 3; A.F.S. 3, 4; Treasurer 4; Concert Band 2, 3, 4; Vice-president 4; Varsity Band 1; Orchestra 3, 4; French Honor Society 3, 4.

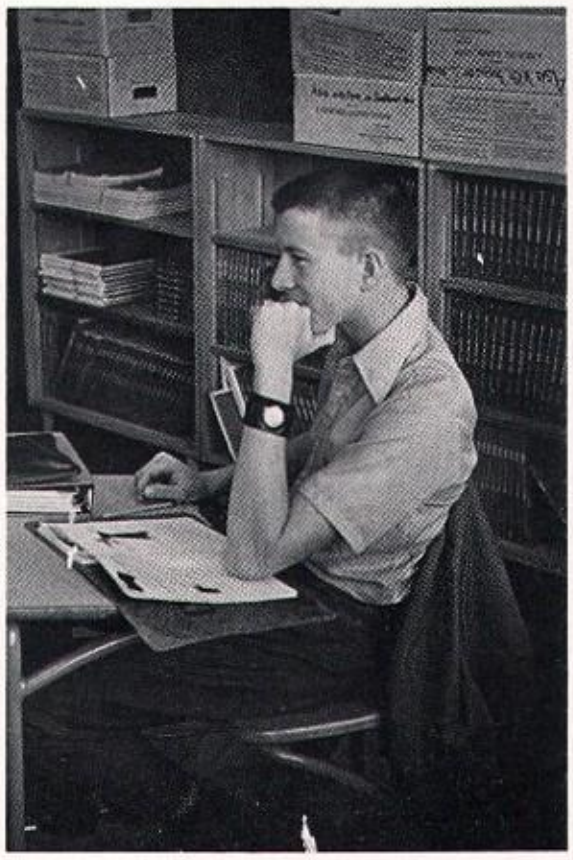

ROBIN G. MONTGOMERY (Rob)
Jesters 1; Varsity Girls Chorus 2; Girls Glee Club 3, 4; Freshman Chorus 1; Pompon Girls 3.

JAMES MOORE

CURTIS A. MORRIS
Chess Club 2, 3; Football 4.

MELINDA MORRISON
French Club 3; Varsity Girls Chorus 2, 3; Girls Glee Club 4; Freshman Girls Chorus 1; Pep Club 1; Cheerleader 1.

JOHN MUSSELMAN

RICHARD D. MUSSON (Rick)
Choir 4; Madrigals 4; Football 1, 3; Track 1, 2, 4; Weight Lifting 2, 3; Transfer from North St. Paul 1.

WAYNE J. NALEWAY

JANICE D. NEULIP (Noodles)
RO-TO-HI-LIFE 3; H.C.C. 1, 2, 3, 4; Secretary 2; G.A.A. 4; Class Representative 4; Latin Club 1, 2; Orchestra 1, 2, 3, 4; Candy Stripers 2, 3, 4; Organ Club 2; Pep Club 3; Hospital Hostess 1.

DEBORAH NEWTON (Deb)
Jesters 1, 2; Spanish Club 1, 2; Choir 3, 4; Girls Glee Club 2; Freshman Chorus 1; Pep Club 3; Spanish Honor Society 2, 3, 4.

GREGORY J. NINK (Head)
Varsity Club 3, 4; Football 1, 2, 3, 4; Basketball 1, 2, 3, 4.

TIM O'BRIEN (Bone)
Varsity Club 3, 4; Key Club 2, 3, 4; Pep Club 1, 2, 3; Football 1, 2, 3, 4; All Conference 3, 4; Basketball 1, 2; Weight Lifting 3.

GARY B. OHLINGER
F.F.A. 3, 4; Spanish Club 1, 2; Tennis 1, 2.

BARBARA OLSON (Barb)
Jesters 3; Latin Club 3; Freshman Chorus 1; Pep Club 1, 2, 3.

MARY ONLEY

JOSEPH ORLIKOWSKI
Wrestling 1.

RICH ORLIKOWSKI (Reo)

LORI O'RORKE

EILEEN PACE
F.H.A. 4; Librarian Assistant 2, 4.

SARA ANNE PAIN
RO-TO-HI-LIFE 3; Art Club 3, 4; G.A.A. 1; Latin Club 1, 2; Varsity Girls Chorus 2, 4; Freshman Chorus 1.

ANGELA F. PANOZZO (Wop)
Varsity Club 2, 3, 4; Choir 3, 4; Boys Chorus 1, 2; Golf 1, 2, 3, 4.

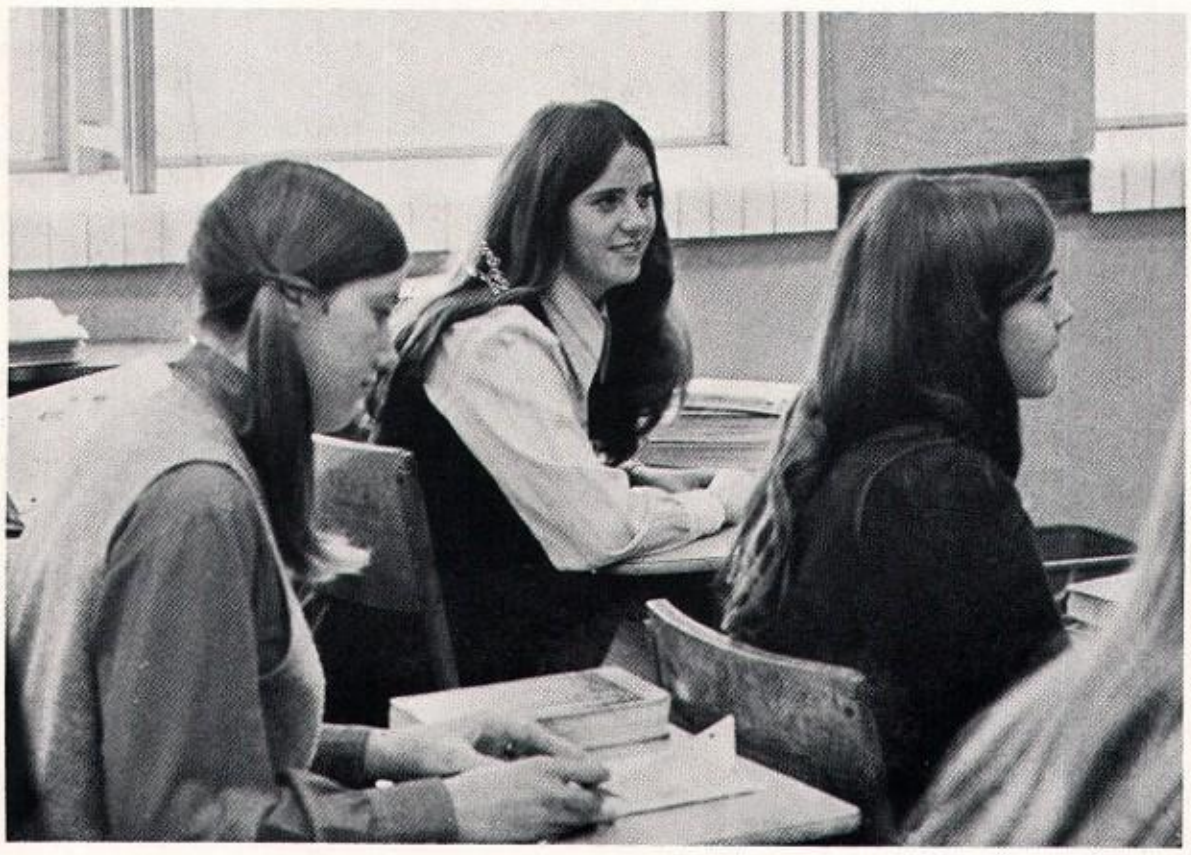

CHRISTINE L. PAPKE (Shorty)
Projectionists Club 1; F.H.A. 3, 4; Treasurer 4; G.A.A. 1, 2, 3, 4; Points Chairman 4; Jesters 3, 4; Thespians 3, 4; Latin Club 1, 2; Directors Award 3; Speech Contest 4.

WILLIAM PARSONS (Bill)
Student Council 1, 2; French Club 2; A.F.S. 1, 2; Concert Band 1, 2, 3, 4; Orchestra 2, 3, 4; Pep Band 1, 2.

BRENDA M. PATZNER
Student Council 1; Jesters 1, 2, 3; Latin Club 1, 2; Choir 3, 4; Girls Glee Club 2; Freshman Chorus 1; Madrigals 3, 4; Vocal Ensemble 1, 2, 3, 4; Organ Club 1, 2, 3; Pep Club 2; Pompon Girls 3; Latin Contest 2; Music Contest 1, 2, 3, 4; Music Awards 1st, 2nd, 3rd and 4th Awards.

DAVID PETERS (Pete)
Varsity Club 2, 3, 4; Key Club 2, 3, 4; Concert Band 2, 3; Varsity Band 1; Orchestra 2, 3; Football 1, 2, 3, 4; Wrestling 1, 2, 3, 4; Track 1, 2, 4.

JANET PHILLIPS
Twirlers 1, 2, 3; Cheerleader 1, 4; Homecoming Attendant 1, 2, 3; Homecoming Queen 4.

LINDA PHILLIPS
G.A.A. 4; Pep Club 3.

JOHN PHIPPS
Football 1, 2; Spanish Honor Society 3, 4.

PAMELA PHIPPS (Pam)
H.C.C. 1; G.A.A. 1, 3, 4; Latin Club 1; Freshman Chorus 1; Pep Club 1, 2, 3.

PAULA PHIPPS
G.A.A. 1, 3; H.C.C. 1; Latin Club 1; Freshman Chorus 1; Pep Club 1, 2, 3; Mat Maids 3.

BRENT PIERSMA
Chess Club 1, 2, 3; Treasurer 1; President 3; Varsity Club 1, 2, 3, 4; Spanish Club 1; Concert Band 2, 3, 4; Varsity Band 1; Pep Band 4; Tennis 1, 2, 3, 4; Weight Lifting 3.

WILLIAM PINKSTON

MARY JANE POLANCIC
Student Council 2, 4; Jesters 3, 4; Choir 3, 4; Girls Glee Club 2; Freshman Girls Chorus 1; Pep Club 2, 3; Pompon Girls 3; Illinois State Scholar 4.

LISA POLISKA
Tatler 1, 2, 3, 4; Class Editor 2; Assistant Editor 3; Editor 4; F.H.A. 2, 3; Vice-president 3; Spanish Club 1; Organ Club 1, 2, 3.

CARLEN QUINN (Sequin)
Student Council 1, 3, 4; Recording Secretary 3, 4; F.T.A. 1, 2, 3, 4; President 4; G.A.A. 1, 2; Representative 1; Jesters 1, 2, 3, 4; Treasurer 3, Secretary 4; Thespians 3, 4; Spanish Club 1, 2, 3, 4; Historian 3; A.F.S. 3, 4; Choir 3, 4; Secretary 4; Girls Glee Club 2; Concert Band 3, 4; Varsity Band 1, 2; Orchestra 3, 4; Madrigals 4; Pep Band 3; Organ Club 1, 2, 3; Class Officer 2, 3, 4; Treasurer; Color

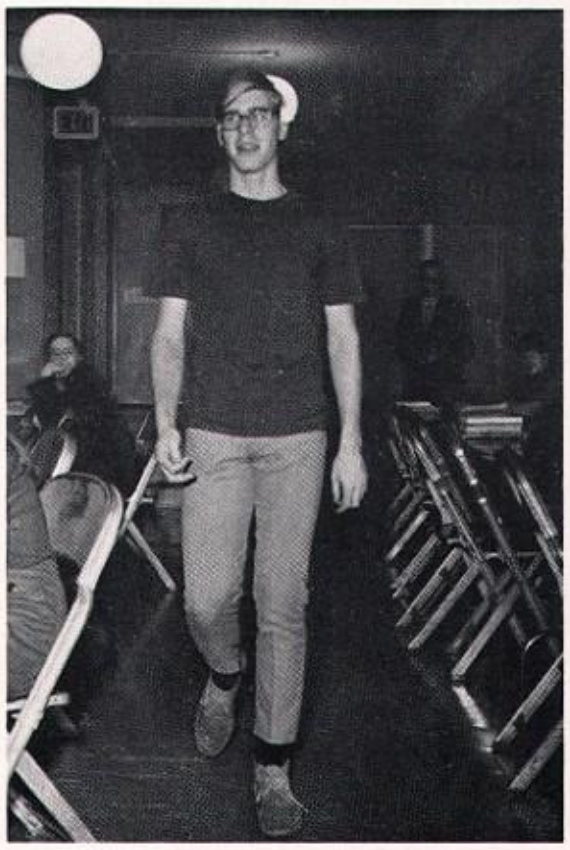

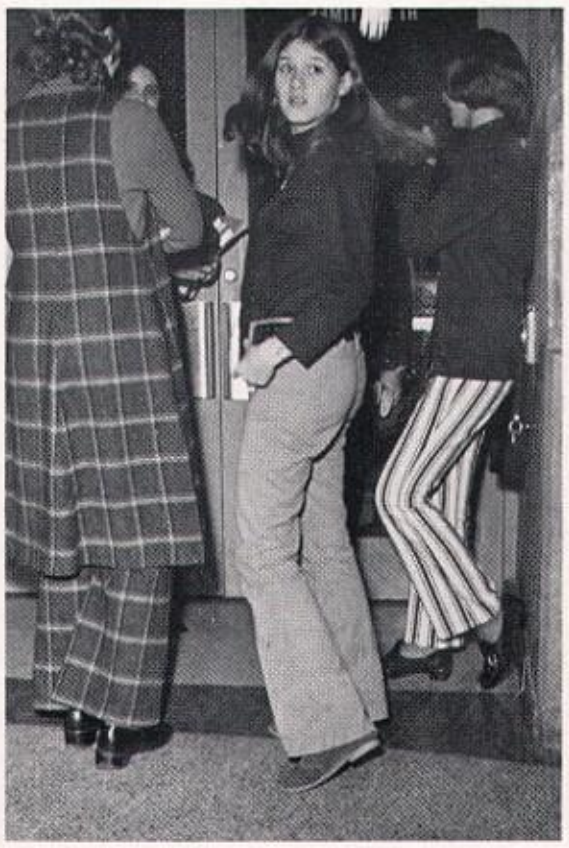

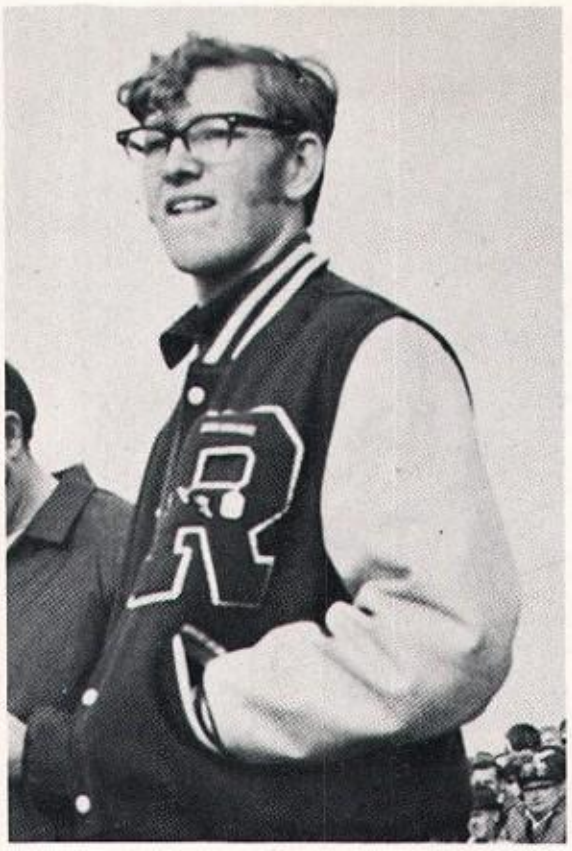

Guard 2, 3; Flag Corp 4; Flute Ensemble 3, 4; Mat Maid 4; Contest Play 2, 3.

JAMES RAMSEY

VICKI RAND (VicKichen)
G.A.A. 1, 2, 3; French Club 2, 3; Concert Band 2, 3, 4; Orchestra 3, 4; Varsity Band 1; Pep Band 2, 3, 4; French Honor Society 3, 4.

VERNON RANGE

ROBERT RANKEN

DEBRA REED
Spanish Club 1, 2; G.A.A. 1; Freshman Chorus 1; Spanish Honor Society 3, 4.

NANCY LU REED
Library Club 2; F.H.A. 1, 2, 3, 4; Vice-President of Degrees 2; President and Section Vice-president 3; Girl of the Year 3; Vice-president 4; National Honor Society 3, 4.

CHERYL REINECK

MICHAEL REINTS (Mike)
F.F.A. 1, 2, 3, 4; Basketball 2.

PATRICIA L. REINTS (Pat)
H.C.C. 3; French Club 1; Varsity Girls Chorus 2, 3; Girls Glee Club 4; Freshman Chorus 1; Candy Stripers 3; Pep Club 2.

GREG REMMERS (P.W.)
Radio Club 2; Varsity Band 1.

SUSAN J. REYNOLDS
Librarian 4; Americana Aide 1; Pep Club 1; Pompon Manager 2.

GALEN RICHARDSON

ROGER RODRIQUEZ

EUGENIA ROMINES (Jenie)

SCOTT SANDERSON
Basketball 1, 2, 3, 4; Hall Trophy 2; Baseball 2, 3, 4; Varsity Club 2, 3, 4; Treasurer 4; Latin Club 1, 2; Varsity Band 1.

DIANE SATO
RO-TO-HI-LIFE 2, 3; G.A.A. 1, 4; Spanish Club 1; Concert Band 2; Varsity Band 1; Pep Band 2; Pompon Girls 3.

DON SCHABACKER (Shaw)
F.F.A. 1, 2, 3, 4; Varsity Club 1, 2, 3, 4; Football 1, 2, 3, 4; Basketball 1, 2, 3; Baseball 1, 2, 3, 4.

ROBERT E. SCOTT (Bob)
Chess Club 1; Varsity Club 2, 3, 4; Spanish Club 1, 2; Basketball Manager 1, 2, 3, 4; Baseball Manager 1, 2.

RON SHIELDS

JOSEPH SHRADER
Art Club 2; Chess Club 4; Latin Club 1; Concert Band 3, 4; Varsity Band 1, 2; Stage Band 4.

RONALD SLACK

JACK SMARDO (Schmutt)
Key Club 4; Wrestling 1; Speech Contest 3.

DONALD E. SMITH
F.F.A. 1; Boys Chorus 2.

JIM F. SMITH (Smitty)
Football 1, 2; Basketball 2; Track 1, 3.

STEVEN SMITH (Stevie)
Key Club 2, 3, 4; Lt. Governor 3; Secretary 4; Choir 2; Freshman Chorus 1; Football 1, 2; Captain 2; Wrestling 1; Class Officer 2; President.

WILLIAM SNIDER

CRAIG B. STOUFFER (Punk)
Art Club 1; Chess Club 2; F.F.A 2.

NEIL STRAWBRIDGE

DeWAINE SVELA (D.J.)
Varsity Band 1, 2.

RAY SWEGER

THOMAS THOMPSON (Tom)

SUSAN TRACY
Student Council 2; Art Club 1; G.A.A. 1; A.F.S. 2, 3; Choir 3; Girls Glee Club 2; Concert Band 2, 3, 4; Varsity Band 1; Orchestra 2, 3, 4; Pep Band 2, 3, 4; Vocal Ensemble 2, 3; Pep Club 1, 2, 3; Treasurer 2; Organ Club 1; National Honor Society 3, 4; Stage Band 4.

WALESKA TRINDADE

MARY JANE TUCKER
RO-TO-HI-LIFE 2, 3; H.C.C. 1; Latin Club 1, 2; Tutor 4.

LANA FAYE TURNER
Pep Club 3.

BEVERLY J. USSERY (Oscar)
Choir 3, 4; Concert Band 2, 3, 4; Varsity Band 1; Orchestra 3, 4; Madrigals 4; Pep Band 2; Vocal Ensemble 3, 4.

DEBRA VANSTONE (Deb)
F.H.A. 2; Varsity Girls Chorus 2; Girls Glee Club 3; Freshman Chorus 1.

ROBERT VARVEL
Jesters 1, 2; Key Club 2, 3, 4; Choir 2, 4; Boys Chorus 1; Football 2; Wrestling 1; Golf 1, 2.

TERRY WALKER (Earl)
Varsity Club 2, 3, 4; Vice-president 4; Key Club 1, 2, 3, 4; Football 1, 2, 3, 4; Captain 2, 4; All-Conference 4; Basketball 1, 2, 4; Baseball 1, 2, 3, 4; Weight Lifting 3; Homecoming King.

MARSHALL WEEKS
Varsity Band 1, 2; Concert Band 3, 4; Football 1, 3, 4; Varsity Club 4.

JANINE MICHELLE WENDLING

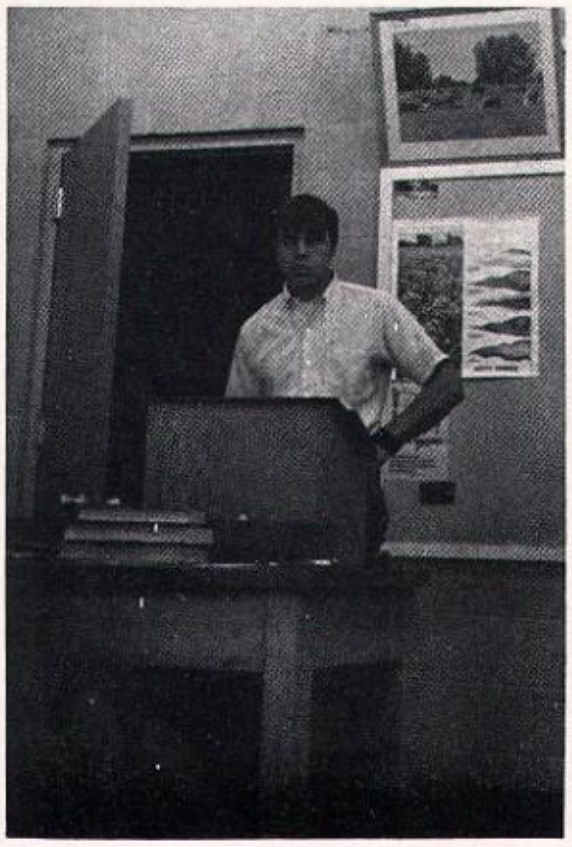

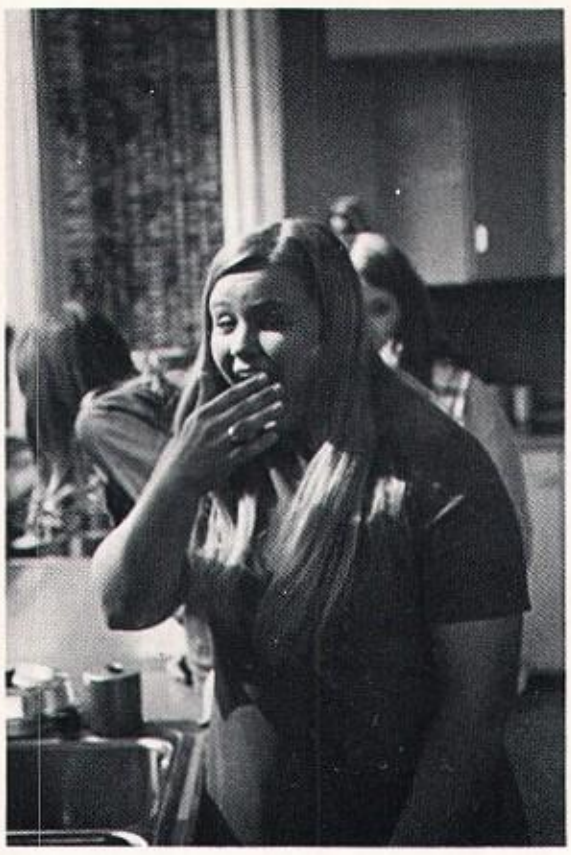

Art Club 4; F.H.A. 2; H.C.C. 2; G.A.A. 1, 2; Jesters 1, 4; Latin Club 1, 2; Choir 4; Varsity Girls Chorus 2; Girls Glee Club 3; Freshman Chorus 1; American Aide 2; Pompon Girls 3; Speech Contest 4.

LARRY WEST

MARJORY M. WHITE
RO-TO-HI-LIFE 2, 3; Jesters 3, 4; Choir 3, 4; Concert Band 2, 3, 4; Varsity Band 1; Orchestra 2, 3, 4; Pep Band 3, 4; Spanish Honor Society 3, 4; Madrigals 4.

CINDY WHITMORE (Cin)
Student Council 1, 2; French Club 1; Concert Band 2, 3, 4; Varsity Band 1; Orchestra 2, 3; Stage Band 1, 2, 3, 4; Pep Club 2, 3; Cheerleader 2, 3, 4; Captain 2, 4; French Honor Society 2, 3, 4.

RANDALL WILLIAMS

DELBERT WINDLAND

DAN WINKLES
Track 1, 2, 3, 4.

RICK WREN

CARLA WRIGHT
G.A.A. 2; Spanish Club 1, 2, 3; Choir 4; Girls Glee Club 2, 3; Freshman Chorus 1; Pep Club 3; Spanish Honor Society 3, 4.

TOM WYATT
Football 2, 3, 4; All Conference 4; Hackett Trophy 4; Track 1, 2, 3, 4; Weight Lifting 2, 3.

SUSAN ZAYAC

MARSHA ZILIAK (Marty)
Student Council 2, 3, 4; RO-TO-HI-LIFE 1; H.C.C. 1, 2, 3, 4; Treasurer 3; G.A.A. 1; Jesters 1, 2, 3, 4; President 4; Thespians 3, 4; Secretary-Treasurer 3; Latin Club 2; Choir 3, 4; Girls Glee Club 2, Freshman Girls Chorus 1; Candy Stripers 3, 4; Head of Candy Stripers 4; Americana Aide 1; Junior Candy Striper of the Year 3.

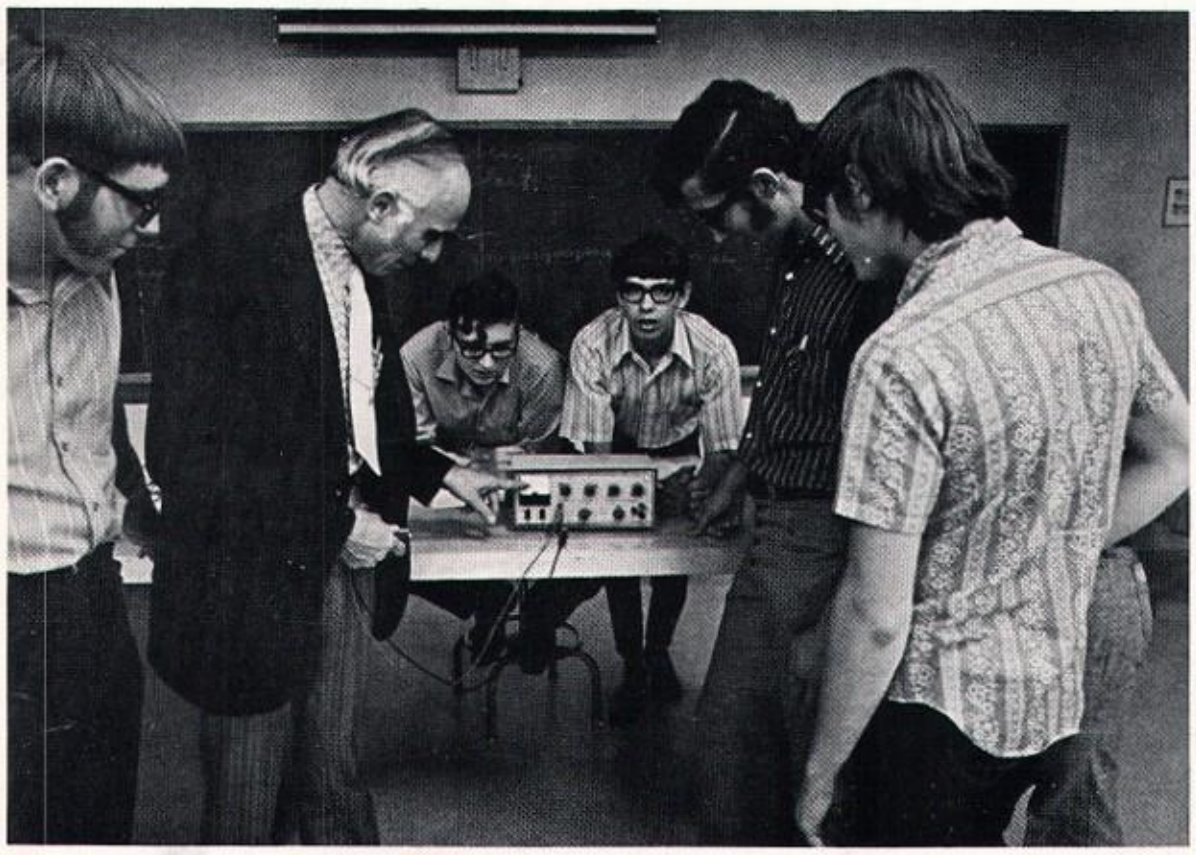

Senior Superlatives !!!

Chosen MOST ATHLETIC by their senior classmates are Brenda Baker and Bill Kubale.

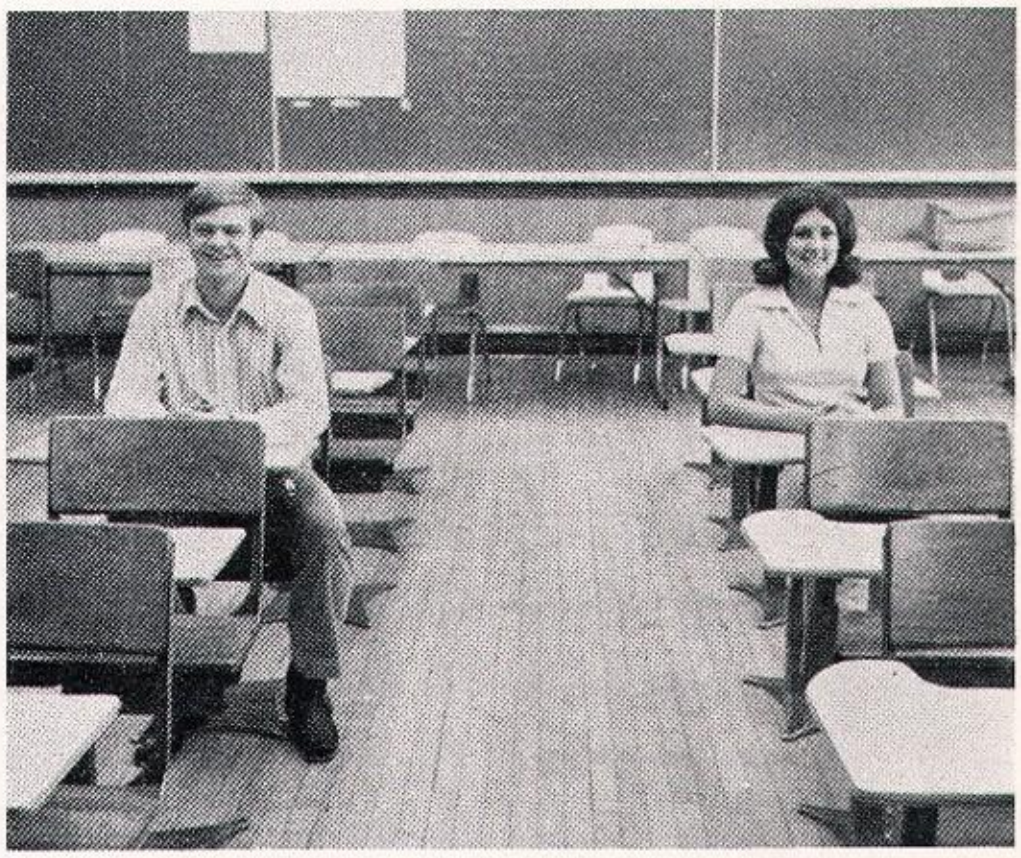

MOST POPULAR among seniors are homecoming royalty Scott Sanderson and Janet Phillips.

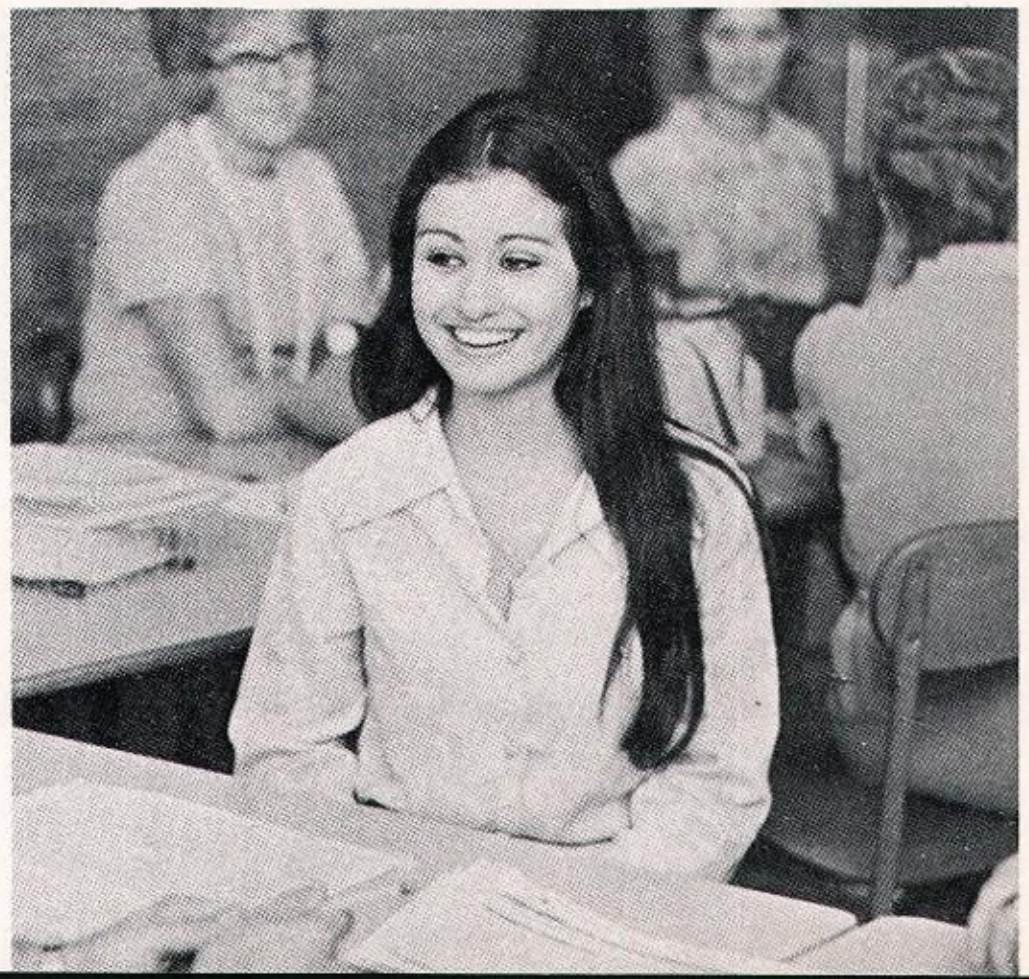

FARTHEST FROM HOME is Brazilian exchange student Waleska Trindade.

Constantly laughed at by their senior classmates are the FUNNIEST seniors Joann Kingsbury and John Henkel.

Voted by their peers MOST LIKELY TO SUCCEED are Laurel Marsden and Marv Metzger.

Chosen MOST TALENTED are versatile performers Brenda Patzner and Ron Shields.

BEST DRESSED among the seniors are Brian King and Janine Wendling.

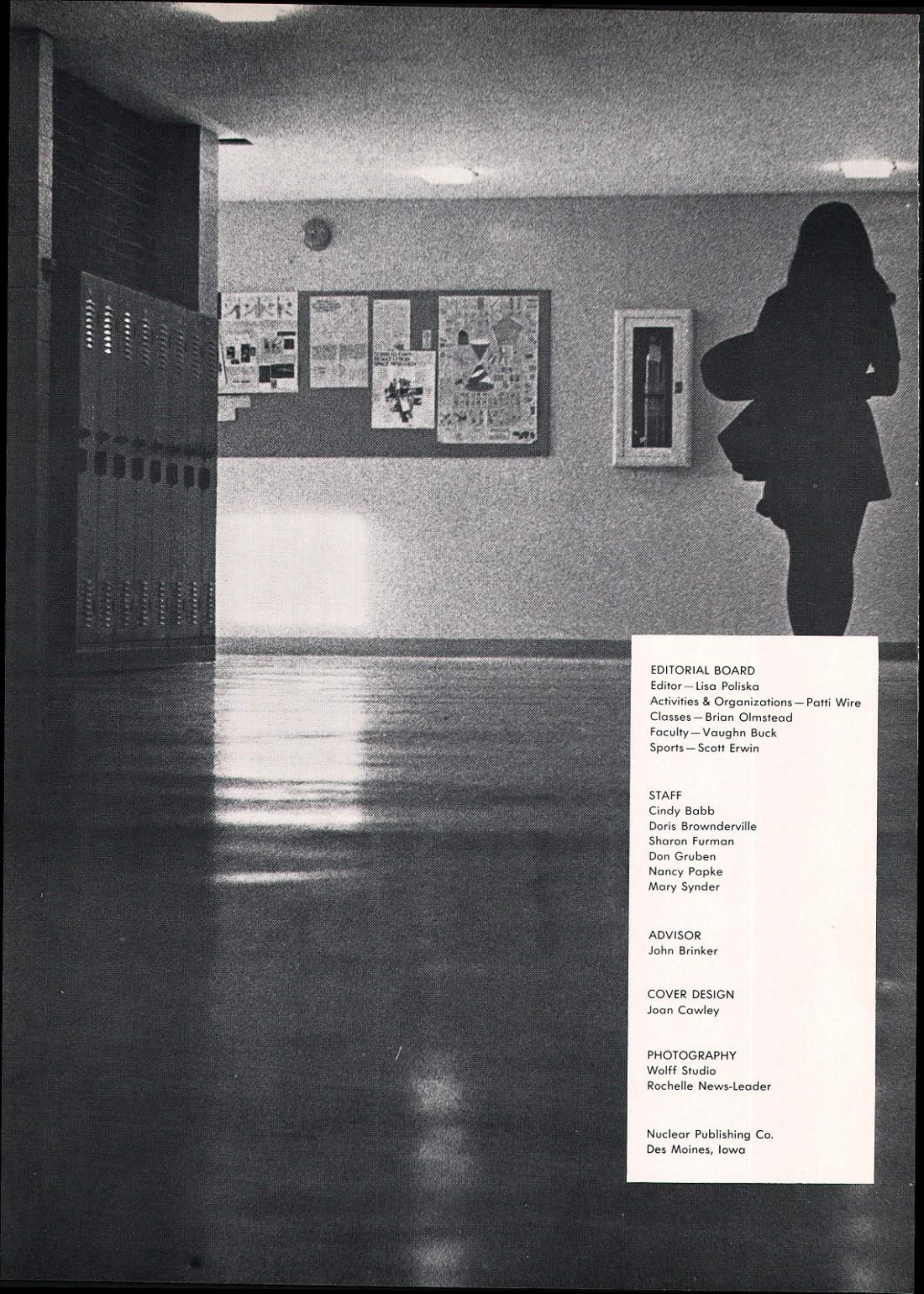

EDITORIAL BOARD
Editor — Lisa Poliska
Activities & Organizations — Patti Wire
Classes — Brian Olmstead
Faculty — Vaughn Buck
Sports — Scott Erwin

STAFF
Cindy Babb
Doris Brownderville
Sharon Furman
Don Gruben
Nancy Papke
Mary Synder

ADVISOR
John Brinker

COVER DESIGN
Joan Cawley

PHOTOGRAPHY
Wolff Studio
Rochelle News-Leader

Nuclear Publishing Co.
Des Moines, Iowa